rt One.

MARION WEEKLY STAR.

Pages 1-8

OL. XX. NO. 25. MARION, OHIO, SATURDAY NOVEMBER 12. 1904. PRICE FIVE CENTS.

OSEVELT'S MIGHTY PLURALITY PASSES TWO MILLION MARK

STATE OF MISSOURI CONTRIBUTES TO THE GRAND TOTAL OF THE ALMOST UNIVERSAL LANDSLIDE

id Also Is Found in the Republican Column -Unprecedented Republican jorities in Number of States--Great Falling Off in Heretofore Im pregnable Democratic Strongholds -Revised Figures

[BULLETIN]

YORK NOV 10—PRESI LOOSEVELT'S CLEAN SWEEP TOKEN ALL RECORDS FOR PLURALITIES HIS POI VOTE IS THE LARGEST GIVEN A PRESIDENTIAL DATE IT IS ESTIMATED THAT 7 600 000 WHICH IS THAN DOUBLE THE PLU RECEIVED BY MCKINLEY AND MORE THAN THREE THE MCKINLEY PLURAL 1900 IN 1896 MCKINLEY'S PLURALITY WAS 60 8 N 1900 WAS 849 790 PENN NIAS PLURALITY OF 485 000 OST SUFFICIENT IN ITSELF DE OUT THE COMBINED TES WHICH THE SOUTH 10 EARLIER AND DAVIS

Popular Vote

York Nov 10—With the exce tant tally to complete the plu f President Roosevelt in the cording to all publications s f 1 000 000 the vote tv e cast given in American an

The nearest approach to this is in 1896 when McKinley p ular tally approximating 0 In 1872 Ulysses Grant secured practically entire electoral interest centers in ti and the final returns n that the former title is in ublican column so far as po Electors we concede that sc W Toll the D ocratic nt has been elected, even in view the present total vote il be cast on Presidential Nov The census indicates that V South (Kentucky has 1 to congress in the next 0 plurality New York city results so far but the five cent vote ult has not subsided Bronx cannot Greater New York by 11 000 vote

ving to the Republican ad ty of plurality in the various h sed on the late returns

OUR LOW PRICES ARE OUR BEST ADVERTISEMENT.

Giving the people the most for their money. That's what brings the crowds here. Been naming the lowest prices all these years, but never seemed so apparent as now. We're always on the lookout for strictly good goods under the market value, just the same as you are, and we're always ready to take manufacturers surplus stocks providing the price is right We've been particularly fortunate in making some extraordinary good buys the past week, many which we mention here--- you'll find our prices for next two weeks the lowest they have ever been during a similar period. You'll hear of savings which you never realized could exist.

Two Jobbers' Entire Surplus Stocks of Underwear at 60c on the Dollar.

That no one else in the city begin to approach this underwear assortment, that no one else begins to make equal prices is now a matter of fact. If we didn't own underwear at about 60c on the dollar such quotations would be an absolute impossibility. No one pretends to compete with us on the underwear business and here's the cold facts as to why.

Misses 75c camels hair, all wool pants or vests	25c
Misses 35c heavily fleeced vests, here	15c
Women's 50c extra quality fleeced pants or vests	25c
Woman's 75c Oneita union suits, our price	50c
Children's 35c Pajamas, nicely fleeced	15c
Men's 50c to 75c cotton or wool fleeced shirts or drawers	37 1-2c
Men's $1.25 celebrated Oneita union suits	89c
Men's $1 50 pure natural wool shirts or drawers	$1.00

We Sell Hosiery Cheapest Too.

Women's 25c all wool black hose, 2 prs for	25c
Men's 21c heavy wool socks, our price	19c
Men's 20c blue wool socks, 2 prs for	25c
Children's 20c black cotton hose, tripple knee	12½c pr
Men's 25c fine black cashmere hose, 3 prs for	50c

Best wearing carpets at about mill quotations

Why are Frank's making such unpresented low carpet prices? It's the talk of the entire community Carpet people everywhere hear about it. We've got but one reason, does it sound plausable to you? We've overstocked--bought too many fine carpets Sales didn't come up to expectations. We never carry goods from one season to another, won't in this case---so here goes.

75c YD *buys choice of any and all brussells carpet also a few choice patterns in fine $1 25 velvet carpets--will make and lay them, but in this one case will have to charge for paper. Elegant assortment, mostly all are Smith's make and it's the best The assortment is extra large- Choose from 85c, $1 00 and $1 25 carpets for only 75c yard*

$1.00 YD *for choice of any velvet carpet in the house for choice of a fine line of axminsters and moquettes the finest of the fine the best selling designs in the best colors made by the world's famous mills of Alex Smith Sons & Co Choose from these elegant floor coverings worth up to $1 75 Made, laid and for $1 00 yd*

$1.25 YD *Will let you pick from any carpet in the store, some sold at $2 00 yd Will make, line, and lay them gratis Surely the most wonderful carpet offer during the year of 1904 No such a beautiful gathering elsewhere either for your selection Carpets worth up to $2 now $1 25 yard*

25% discount on all and any lace curtains 25%

An honest saving of 1-4 on the best line of lace curtains today in the city. 75c on the dollar for curtains that are already marked at low prices

A Sale of An Overstocked Manufacturer's Dress Goods at 50c on the Dollar

Dress goods business as a rule hasen't been extra good this fall. The market became stagnated. We was surprised ourselves when a well known manufacturers, one of the very best accepted our offer of 50c on the dollar for 100 pieces of real stylish dress fabrics.

THESE PRICES WILL CAUSE A TREMENDUOUS DRESS GOODS BUSINESS.

25c YD WORTH 50c AND $1.00 *for choice of 100 yards all wool dress goods, brown only, 36 to 54 inches wide only 100 yards in this lot, so don't put it off.*

50c YD WORTH $1.00 AND $1.25. *Unlimited assortment here, finest of all wool fabrics Some are 1 1-2 yards wide, blues browns greens, blacks. Anything you may desire plain or fancy weaves It's truly a high class gathering. Styles that will please all, value that will cause much excitement for these goods are established $1.00 to $1.25 values choice of any 50c yd*

$1.59 YD REDUCED FROM $2.50 *for 56 inch camels hair cheviot. A real imported fabric. Navy or black.*

$1.00 YD WORTH UP TO $3.00 *at $1.00 we are offering pick of any our fine voiles, or fancy weaves for evening wear Wide range of highest fabrics which sold for and are worth up to $3 00 Choice $1 00 yard.*

A 75c Corset Girdle for 39c.

We took 50 dozens of this girdle and it's a very popular model—from a maker who needed money We've retailed hundreds of this same garment for 75c and it's given perfect satisfaction, in fact, it's been considered the best corset in the city for that price Materials are unusually good, has supporters attached

You can buy this girdle now for 39c.

Hundreds New 25c Stock Collars 15 & 18c

The prettiest styles in 25c neckwear that you'll see anywhere not here at 15c and 18c Silk cords, with new embroidered designs, in green, brown, blue, pink, lavender, orange and white Hardly any end to the many charming patterns. 15c and 18c.

REAL 50c STOCK COLLARS, 25c.

About ten dozen very elaborate styles in fancy stocks which were made to retail for 50c Now marked to close, 25c

Another Gigantic Blanket Deal.

250 pairs wool blankets have just been purchased by us from a big Ohio mill, who made us a special spot cash price, as they needed money.

Best $4.00 all wool blankets, now	**$2.98 Pr.**
Best $5.00 all wool blankets, now	**$3.98 Pr.**

These blankets have been thoroughly shrunk by an entire new process before woven, they are good weight, extra size and come in all the plain colors and plaids. The savings are genuine, they come right at the commencement of the blanket season

Here's Our Prices on Cotton Blankets, You'll Not Match Them Elsewhere.

We are quoting blanket prices today which are less than you could buy them for in case lots at the mill We own them so much under price that we can do this and still make a little money. Bought thousands pairs blankets last spring, the mills were glad to sell cheap them to keep their place busy Now you share in the savings

44c pr. here buys the best 60c cotton blanket made.
75c pr. here buys a big 11-4 blanket worth $1 00.
$1.00 pr. buys the biggest and best $1 25 blanket made.
$1.25 pr. buys extra large and heavy $1 50 cotton blankets
$1.50 pr. buys the very heaviest $1 95 cotton blankets.

Marvelous Values in Table Linens.

We commence at once a most wonderful sale of table linens. $5,000 worth of the best linens from Ireland, Germany and Scotland, linens which have made an enviable reputation for their makers, linens in heavy qualities which will be sold at prices 1-4 to 1-3 their actual worth.

A New York commission agent had orders to sell his entire open stock previous to inventory. We took all his linens, so the below prices are a possibility.

25c yd. buys bleached linens, good quality.
29c yd. buys the best 40c unbleached table linens.
39c yd. buys the best 50c unbleached table linens.
50c yd. buys the best 65c and 75c bleached or unbleached linens
75c yd. buys $1.00 table linens, bleached or unbleached.
88c yd buys $1 25 bleached table linens---very fine.
$1.00 yd. buys the choicest $1 50 bleached or unbleached linens
$1.50 yd. buys the very best grade $2.00 table linens.

Napkins to match---We have napkins to match these linens. You can save from 50c to $2 00 dozen, according to the quality.

Special Prices on Muslin Sheetings.

25c	9-4 unbleached sheeting	19c yd
28c	10-4 unbleached sheeting	20c yd
16c	45 inch bleached pillow casing	11c yd
15c	42-inch bleached pillow casing	10c yd

Choicest Styles and Lowest Prices We've Yet Named on Coats, Suits, etc.

Hundreds and hundreds garments are here which our buyer bought in New York this week and which owing to the continued warm weather were purchased in some instances 25 to 40% below actual value

$ 5 75 buys 42 inch kersey coats
$12 00 buys 42 inch satin lined kersey coats
$15 00 buys 45 inch satin lined kersey coat, the very latest Paquin styles
$15 00 buys 45 inch kersey coats, satin lined, all beautifully trimmed
$7 50 buys all wool tailor suits, choice of 100 which sold up to $15 00
$12 50 buys high class ladies' suits, choice of 75 which sold up to $20 00
$15 00 to $20 00 buys the most charming suit styles and which do last high as $35 00

A Manufacturers' Stock of Children's Coats 1-3 Off.

Barnshick & Nunzie of New York sold us 250 children's coats, ages 1 to 14 years, all the season's styles, 1-3 less than their prices to close balance of their winter stock as they are now making spring styles. **$1.98** *buys* **$3.00** *coats,* **$2.98** *buys* **$4.00** *coats* **$5 00** *buys* **$7 50** *coats,* **10** *styles all told*

D. A. FRANK & CO. D. A. FRANK & CO.

WILL BE BUILT THIS WINTER

Is the Claim at Present Made for the Bucyrus-Marion Road

COMPANY HANDICAPPED SECURING RIGHT-OF-WAY

First Consignment of Steel Rails To Be Delivered December 20 Work of Construction To Be Pushed as Fast as Possible Time to Be Spent In Connect With Erie Shore

[illegible] Marion Bucyrus Railway [illegible] company [illegible] this [illegible] with [illegible] and [illegible] to put the [illegible] operations [illegible] of no [illegible] and [illegible] to [illegible] [illegible] [illegible]

EDITORIAL COMMENTS OF LEADING JOURNALS

TELL THE INTERESTING STORY AND UNDERLYING CAUSES OF THE POLITICAL LANDSLIDE IN FORM OF PRESIDENT ROOSEVELT.

Chicago Nov 9—Editorial comment on the election by the Chicago press follows

Tribune Republican— Roosevelt was so overwhelmingly elected because he was so thoroughly known

The country has analyzed the charge that he was a dishonest blackmailer and pronounced it rubbish

The country has weighed the Philippine program of Judge Parker and cast aside as the moody notion of an impractical doctrinaire

The country has examined the commonplace remedy for trusts and found it absurdly insufficient

The election of Roosevelt means the growth of American commerce over the seas for the door of China will be kept open and closer relations with Latin America will be cultivated

It means a strong useful and well balanced navy and the sustension of the Monroe doctrine

It means peace—the peace of righteous strength not the peace of timidity

It means that the flag will stay put that the nation will neither resign the advantages nor shirk the duties which spring from the possession of the Philippines

It means that there will be carried into effect a consistent rounded program for controlling and curbing the illegal trusts

It means a business like administration of the government departments in Washington

It means that the greatest living diplomat will conduct the foreign affairs of our government

No Capital for Democrats

Record Herald Independent— Of the influences that have contributed to the result the most striking and immediately interesting is the president's personality Mr Roosevelt has captured the people because they admire his virile way of doing things believe implicitly in his honesty and patriotism and consider him a man of extraordinary gifts and attainments

It is plain that there is no capital for the Democrats in imperialism Panama and the Philippines The national spirit asserts itself as it does elsewhere in support of the agents of national expansion and after 1900 and 1904 there is likely to be no changes in this respect

The chances are however that industrial questions will come to the fore and that in the reorganization of the Democratic party the radicals will assert themselves again

In all probability the new alignment will leave no place for the safe and sane in the Democratic party

Vote of Confidence

Inter Ocean Republican— It is an overwhelming vote of confidence in a party that knows what it wishes to do and is agreed to do it not because it is against everything, American but because it is for everything, American

It is an imperative order to the government of the people of the United States to march forward with every task it has undertaken here at home or in the isles of the sea

It is an unmistakable certificate of faith from the American people that the deeds of their government have been right and will continue to be right

London Comment

London Nov 9—The sweeping victory of President Roosevelt and the Republican party in America is the subject of editorials in the evening papers which are most complimentary to the president The Globe says

There can be no question that President Roosevelt has succeeded He won by wide popularity inspired by a high degree of confidence felt not only by his own countrymen but among the nations of the world Judge Parker's creed lacked emphasis and definition

The Westminster Gazette thinks Judge Parker's attacks on the president in connection with the attitude of the Republicans toward the trusts increased the judge's popularity but that this increase was not sufficient to throw off the compromising association of Tammany and the Bryanites which have been so disastrous to the Democratic party

The St James Gazette says one big man at a time is as much as America can hold Judge Parker it says was the victim of a personality and it was this stronger personality which defeated him rather than the cause the judge upheld

The Pall Mall Gazette sees in the election of President Roosevelt a powerful advantage to the world at large The paper says President Roosevelt's election is a pledge that America will play a part in the solution in international questions upon the side which makes for justice and the development and progress of the human race

Some of the conservative journals also point to the American approval of the tariff policy and imperialism and the Democratic party the radicals will urge the British nation to do likewise

BOTH BRYAN AND PARKER

Issue Statements on the Results of the Recent Election.

DEFEATED CANDIDATE MAKES STRONG PLEA FOR HARMONY

Would Prevent Trusts From Contributing Money to Control Elections—Nebraska Statesman Discusses Democratic Defeat and Refers to Reorganization

Esopus N Y, Nov 10—Judge Parker gave to the press an open letter addressed To the Democracy of the Nation in which he thanked those in charge of his campaign work and declared that the people will soon realize that the tariff fed trusts are absorbing the wealth of the nation He said that when the time comes the people will turn to the Democratic party for relief In this letter Judge Parker says he shall never seek a nomination or public office He discusses the difficulties encountered by the Democrats in making their campaign this year and makes suggestions regarding harmony in the party In conclusion the judge says that in the presence of defeat he does not hesitate to say that in his opinion the great moral question that confronts the Democrats is Shall the trusts and corporations be prevented from contributing money to control or to aid in controlling elections'

Judge Parker says

When the time comes and it will the people will turn to the Democratic party for relief and the party should be ready—ready with an organization of patriotic citizens covering every election district who are willing to work for the love of the cause—an organization supported by as many towns city county and state officers as we are able to elect in the meantime To accomplish much in this direction however we must forget the difficulties of the past If any one suspects his neighbor of treachery let him not hint of his suspicion If he has he has deserted it let him not sell it Our foe have [illegible] We have quarreled at times over nonessentials If we would help the people if we would maintain an organization through which they may be relieved of a party that has grown so corrupt that it will gladly enter into partnership with trust to secure moneys for election purposes we must forget the difficulties of the past and begin this day to build up what we may be needed a broad and effective organization

WHAT BRYAN SAYS

Democratic Defeat Due to Attempt to Be Conservative

Lincoln Neb Nov 10—Democrats speaking at his request of an interview issued by William J Bryan He says

Judge Parker's letter does not recall but could the facts from the eastern states be secured politics is decided in the west The republican leaders are implacable control of the party they planned the campaign and carried it on according to their own views and the verdict against their plan is unanimous Success seldom can be blamed for failure for the campaign was run on a cold basis Neither can this defeat be charged to emphatic condemnation of the trusts for the trusts were no assisted as vigorously this year as they were four years ago It is evident that the campaign did not turn upon the question of imperialism and it is not fair to consider the result as a personal victory for the president although his administration was the subject of criticism

The result was due to the fact that the Democratic party attempted to be conservative in the presence of conditions which demand radical remedies It sounded a partial retreat when it should have ordered a charge along the line The Democratic party can not hope to compete successfully with the Republican party for the plutocratic support To win the support of the plutocratic element of the country the party would have to become more plutocratic than the Republican party and it could not do this without losing several times as many votes as that course would win

Now that the campaign is over Mr Bryan says he will assist those who desire to put the Democratic army once more upon a fighting basis he will assist in organizing for the campaign of 1908 He says the party must continue to protest against imperialism stand for independence of the Philippines and insist upon the [illegible] commercial opposition to national expansion and after 1900 and makes for justice and the development and progress of the human race

Some of the conservative journals also point to the American approval of the tariff policy and imperialism and the Democratic party the radicals will urge the British nation to do likewise

THEODORE ROOSEVELT

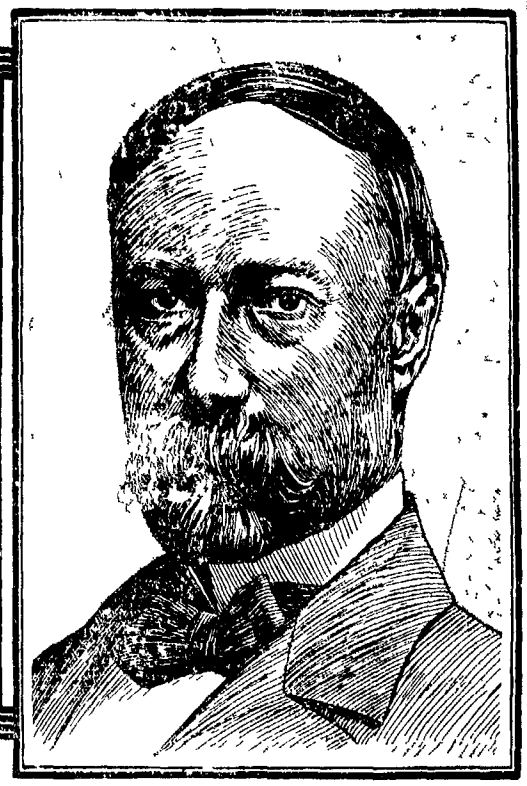

CHARLES W FAIRBANKS

Partisan Vituperation.

The inevitable trend of the campaign to personalities has set in spite of all the good resolutions of its principal candidates and after the orators on both sides had held the lives of each other through several months of campaigning recalls the fact that for the last forty years no such contest has escaped the taint There seems to be a streak in human nature which demands that of this as in accompaniment of really active electioneering Even in years when there have been big issues enough to satisfy every requirement for an impersonal struggle it has seemed impossible to keep that entirely the floods tides of abuse

A particularly flagrant example was the warfare made against Mr Lincoln when he ran for re election in 1864 He was represented as a buffoon a liber tine in speech a heartless ghoul who would crack jests on a battlefield strewn with dead and dying soldiers while McClellan was only a carpet soldier a traitor who wore the union blue while conniving with the confederacy a coward who would buy peace at any price

Four years later Grant was a popular hero but that did not prevent his detractors from assailing him as a drunken cowardly political general pure and simple and a confirmed drunkard and at Harrisburg sermons he had been reproached throughout the war and had heard his address to the mob which he had tried to disperse on the draft riots of 18[illegible] with an appeal to My friends

In 1872 Grant was a dissolute wretch who had turned the White House into a dive a speculator in gold and stocks who used the people's trust as a common cat in his business and a nepotist who took care of his own even when he knew them to be corrupt and worthless Greeley was a theorist in his views and temperament and a humbug in his make up' and manners

In 1876 Tilden was a railroad wrecker a libel mailer of rural thieves and an auction bidder for electoral votes while Hayes was a weakling who made bargains with the southern leaders buying his seat with pledges of immunity to the Ku klux Klan

In 1880 Garfield was a purchasable statesman and a crooked lobbyist while Hancock was the tool of Tammany Hall and an ignoramus on all the financial and fiscal questions then before the country In 1884 Blaine was all that Garfield had been and worse while Cleveland was a moral leper a hater of Irishmen and Catholics and a trimmer on vital issues

In 1888 Cleveland was a free trade bogeyman while Harrison was a raiser of corruption funds and seeking the White House as the only office native of the poor house In 1892 Harrison was responsible for the Sherman silver act and a financial killer who was just [illegible]ecular the nation out of bankruptcy by methods which would not bear inspection while Cleveland had played hocus pocus with the Democratic platform and did not mean to do a solitary thing that his party had promised in his behalf to say nothing of the scandalous stories about his land speculations and his former goings on in the executive mansion

In 1896 Bryan was an anarchist and McKinley was owned by the corporations and his creditors In 1900 McKinley was a tyrant who pleased all Europe in the Philippines and maintained polygamy and slavery there of his own deliberate accord while Bryan was a paper colonel in oratorical windbag and false to his friends

Yet history will teach our posterity to think that Lincoln and McClellan Grant and Seymour Tilden and Hayes Garfield and Hancock Cleveland and Blaine Harrison and Bryan and McKinley were men who loved their country and deserved well of her And we doubt not that after the reversed emotions of the pending campaign have passed out of mind even the charitions of Parker will look with complacence upon Roosevelt's aspiration for a second term and the devotees of Roosevelt will admit that Parker possessed some virtues that decent young men could affect to emulate So wags the world of politics'—Washington Post

INTERVENTION IS ADVOCATED

Plea Made by Lord Lansdowne in a Public Address.

ARBITRATION THE REMEDY TO END RUSSO JAPANESE WAR

Address Made Before What Is Considered the Most Representative Gathering of the Leading Men of Great Britain Negotiations Pending for International Treaty

London Nov 10—Lord Lansdowne in the absence of Premier Balfour at the historic lord mayors banquet made a strong plea for peace and arbitration on behalf of the British government Between the lines of every reference the foreign minister made to the Russo Japanese war was an urgent plea amounting almost to a demand that it should be settled by arbitration It was a carefully prepared statement made before what is considered the most representative gathering of leading men of Great Britain As such it was generally interpreted as a bolder bid for intervention than has yet emanated from any general power Lord Lansdowne also asserted that negotiations are pending with a view of framing a treaty of arbitration between England and the United States

He Still Agreed

Lord Justice Romer was a chancery judge in England for nine years before he was raised to the appellate court Decisive in manner and no waster of words his simple I agree has become famous Lord Justice Rigby was giving an elaborate decision one day and happened to pause in that effective way he had to give emphasis to a point In an instant came in Sir Robert Romer's sonorous I agree to the visible discomfiture of Sir John Rigby But I hadn't finished my observations he said and thereupon continued his judgment somewhat more exhaustively at length he finished I still agree said Lord Justice Romer And the appellate court rang with unaccustomed laughter

The Deadlock in Manchuria.

Correspondents in Manchuria predict that General Kuropatkin will not take the offensive this month but will maintain the deadlock in his front until the beginning of winter It is assumed that Marshal Oyama divining Kuropatkin's purpose will strive to break the deadlock by driving or maneuvering the Russians out of Mukden so that he can put his own army in winter quarters on the Mukden line

However both armies are in good position for a winter campaign now the Japanese with their main camp at Liao Yang and the Russians with main camps at Mukden and Tieling, and with advance positions as now held on the Sha khe

The winter climate in the vicinity of Mukden is said to resemble that in North Dakota with heavy snow and excessive cold By holding the Hun in his front and on his left and the Hun and the Liao on his right Kuropatkin could make himself secure against such a campaign as the Japanese made against Liao Yang He would have behind him all the ventures of trade in northern Manchuria including the railways

Last winter all the traffic on the Siberian railway had to be taken across Lake Baikal by means of ice breakers or by sledges on the ice Six weeks ago the Circum Baikal railways—15 miles around the southern end of the lake was opened for business and this quadruples the capacity of the road for winter traffic The principal roads extending from the Hun valley to that of the Sungari may be kept open for supplies most of the winter but military operations on any of them would be difficult

There are available for the Japanese until closed by ice the Liao and Taitse rivers In addition are the railways from Dalny and New Chwang and the military roads from the Yalu river from Takushan and Dalny All roads leading to Corea are likely to be raided by Russian cavalry but if he does not take the offensive Oyama can spare 228 Republicans and 158 Democrats divided among the states as follows

	Rep	Dem
Alabama		9
Arkansas		7
California	7	1
Colorado	3	.
Connecticut	5	.
Delaware	1	.
Florida		3
Georgia		11
Idaho	1	.
Illinois	20	6
Indiana	10	3
Iowa	10	1
Kansas	8	.
Kentucky	1	10
Louisiana		7
Maine	4	.
Maryland	4	.
Massachusetts	11	3
Michigan	12	.
Minnesota	9	.
Mississippi		8
Missouri	1	13
Montana	1	.
Nebraska	6	.
Nevada		1
New Hampshire	2	.
New Jersey	8	2
New York	25	12
North Carolina		10
North Dakota	2	.
Ohio	21	.
Oregon	2	.
Pennsylvania	29	3
Rhode Island	1	1
South Carolina	2	.
South Dakota	2	.
Tennessee	2	8
Texas		16
Utah	1	.
Vermont	2	.
Virginia	1	9
Washington	3	.
West Virginia	4	1
Wisconsin	10	1
Wyoming	1	.
Totals	232	154

Bombardment of Port Arthur

Chefoo Nov 10—The Japanese continue to bombard Port Arthur and the shells are falling so incessantly that the Russians have practically abandoned the repair of the works protecting the harbor Citizen volunteers and the police are now reinforcing the garrisons of the forts according to the stories of Chinese arriving here 60 of whom left Port Arthur on Nov 8 owing to the high price of food So many men were killed on both sides during the last assault that many bodies lay unburied for days and in some instances dogs which had been driven from the town assuaged their hunger by eating the dead

Cause of the Riots

St Petersburg Nov 10—The conscript and reserve men riots in various parts of Russia are attracting much attention The Novoe Vremya attributes the whole evil to vodka, pointing out that in all countries where conscription prevails recruits bound for the front consider that they have the right to become intoxicated, and that when this is denied them they proceed to break into brandy shops The paper suggests that the sooner the treasury finds another way of filling its coffers the better.

Gothic Architecture In Chicago

Chicago can't boast of a group of buildings which is such a complete example of the purest this architecture as can be found anywhere in this country or in England They are the tower group of the University of Chicago designed by Shepley Rutan & Coolidge which are copied after the beautiful structures at English universities The group includes Founders tower Hutchinson hall the Reynolds club Mandel hall and the Law building The latter is a most excellent example of the perpendicular period of English Gothic architecture Not only is the design carried out in the exterior but the interior is well conforms to all the traditionary lines of the period The interior is one great hall lighted by lofty arched windows and pierced by high arched doorways and overhead is a wooden ceiling with massive beams and elaborately carved panels The main entrance looks as though it might belong to the hall of some feudal baron of Olde England The building is constructed of Bedford stone Chicago Record Herald

A Success

"I bought my wife the finest line of an arrangement for long auto rides'

What is it

A sort of trap to wear over her with called a dust protector

Does it work

I don't know about the dust part of it but it keeps her from talking —Detroit Free Press

Words Without Rhyme

Path has no rhyme Calm cusp to count gulf in silk doth amongst month silver clymene's words having, the sound of music in but few patriotic words in the language have this vowel and so commonplace and without dignity hence poets turn to it only for blood flood and a few similar but [illegible] Thy use it often however in reading the accent from the unaccompanying syllable to the final where its unpleasant sound is concealed by the softened stress Thus has many rhymes such as felicitous mysterious ingenious etc—London Journal

Drunken Man's Mistake

The other night a Joplin woman heard a strange noise that seemed to come from the stove All behind the kitchen of her home Rushing back with a window she saw her husband and asked John why don't you come in the house I'm comin dear' he replied in husky tones shoon as I kin get up ze stairsh He was trying to climb the wood pile —Kansas City Journal

Vigerous Composition

The madder is a plant Turkey red is made from the roots of the madder And turkey is turkey mad When a turkey is madder than mad it is not the turkey red madder Turkey red is not turkey red but mad turkey is not turkey red madder is not mad turkey but a turkey red is a turkey mad Madder is raised in Asia The turkey is raised in the barnyard Judge

NEWSPAPERARCHIVE®

COMPLEXION OF NEXT CONGRESS

Republican by Between 60 and 70 Majority.

LATTER ESTIMATE SAID TO BE CONSERVATIVE

Indications Are That Present Figures Will Be Greatly Increased.

DISTRICTS CAPTURED NOW HELD BY THE DEMOCRATS

Among the Democratic Congressmen Who Go Down in the Wreck Is "Anti-Pass" Baker--Defeat Not Expected To Affect Railroads Financially. How Members of Next House Are Divided Among the States

New York Nov 9—Returns from the congressional districts are coming in slowly but they continue to swell the Republican victory At the headquarters of the Republican national congressional committee at noon it was stated that the next house would be Republican by between 60 and 70 majority This seems to be a conservative statement as the higher figure named by the committee is apparently a certainty The indications are, in fact that it will be increased by the complete returns Among the Democratic congress men who went down in the wreck was anti pass Baker

Baker's defeat however, will not affect the railroads financially as his opponent has also declared that he will not accept passes. The returns now at hand indicate that the Republicans have taken at least 19 districts now held by the Democrats The membership of the next house appears to be 228 Republicans and 158 Democrats divided among the states as follows

	Rep	Dem
Alabama		9
Arkansas		7
California	7	1
Colorado	3	.
Connecticut	5	.
Delaware	1	.
Florida		3
Georgia		11
Idaho	1	.
Illinois	20	6
Indiana	10	3
Iowa	10	1
Kansas	8	.
Kentucky	1	10
Louisiana		7
Maine	4	.
Maryland	4	.
Massachusetts	11	3
Michigan	12	.
Minnesota	9	.
Mississippi		8
Missouri	1	13
Montana	1	.
Nebraska	6	.
Nevada		1
New Hampshire	2	.
New Jersey	8	2
New York	25	12
North Carolina		10
North Dakota	2	.
Ohio	21	.
Oregon	2	.
Pennsylvania	29	3
Rhode Island	1	1
South Carolina	2	.
South Dakota	2	.
Tennessee	2	8
Texas		16
Utah	1	.
Vermont	2	.
Virginia	1	9
Washington	3	.
West Virginia	4	1
Wisconsin	10	1
Wyoming	1	.
Totals	232	154

NEWSPAPERARCHIVE®

MARION WEEKLY STAR.

Price $1 00 Per Year in Advance

BY W G HARDING

16 Pages 2 Parts.

PART ONE 8 PAGES.
PART TWO 8 PAGES.

SATURDAY NOVEMBER 1

IN MARION COUNTY

The result in Marion county is a very surprising one Republicans expect as to the size of the plurality The defeat of Beatty Davis and Anthony had been expected more or less early in the campaign and the election of Chalfant and Schneider was confidently counted upon But the defeat of Commissioner Epley was thought by many though such a defeat was in no way a reflection on Daniel Stahl The Republican party had preached immunity and representation for years and they could not deny it this year Mr Epley will prove a good commissioner

The victory of Chalfant Allen is a splendid tribute to a fine young gentleman and an able public officer The Democratic organization in every effort to defeat the auditor's office and the fight centered on Mr Allen He stood the test gamely The personal strength of Mr Longshore was recognized but it was not expected that Allen was doomed to defeat His splendid victory is there one all the more pleasing to his friends The Star wants to emphasize all that is said of him in comparison promises but is capable and worthy in every way with conventional training for his official work

There was not a democrat in the contest for coroner but Dr Brady was doing, one examination on his own account and the way President Roosevelt attracted votes did the rest

It is very gratifying to know in the whole to Republicans and most agreeable, to many Democrats How sweeping victory But victory of promise Marion county has been drifting toward Republicanism for years The time was ripe for a change The Republican will have to demonstrate the value of the Dickens appointments court house and the future as there will be no public disappointment

We had something to say in connection with Schneider might wake up and find him But over

In any states north of the Mason and Dixon line didn't get into the Roosevelt column we shall expect Chairman Hanna to call the public attention to the fact

Mr Mercer will have an office with the west There are a great many politicians in the Thirteenth district

Somebody made the campaign promise that there would be a surprise at Cincinnati There was a Republican plurality close to 10 000

Now if we can only keep it from politics until next July there will be plenty to be thankful for With the spring election doubled there is but the excuse for a dozen parties for six months to come

Judge Young had a narrow escape with his skin But the Republican followed up their resolution with a campaign for Colonel Volkmann the result might have been different

We suspect the Hon Daniel Hall of Crothus has one match he exchanged for Hindus, let the tormented campaign and he pot catches him We think Mr Bobst helped to swell the Republican plurality in Marion county a little

MR MOUSER'S VICTORY

MR MERCER'S VICTORY

A MOMENT WITH THE FUNNY FELLOWS

His Meanness

Evidence

Hypothetical

OFFICIAL ABSTRACT OF THE VOTE CAST IN MARION COUNTY NOVEMBER 8, 19

PRECINCTS

President | Secretary State | Representative | Circuit Judge | Com Pleas Judge | Sheriff | Commissioner | Surveyor | Prosecutor | Infirmary Director

Big Island
Bowling Green
Claridon North
Claridon South
Grand
Grand Prairie
Green Camp
Green Camp Village
Marion
Marion 1st Ward
Marion 2nd Ward
Marion 3rd Ward
Marion 4th Ward
Marion 5th Ward
Marion 6th Ward
Marion 7th Ward
Marion 8th Ward
Marion 9th Ward
Marion 10th Ward
Marion 11th Ward
Marion 12th Ward
Marion 13th Ward
Marion 14th Ward
Marion 15th Ward
Marion 16th Ward
Marion 17th Ward
Marion 18th Ward
Marion 19th Ward
Marion 20th Ward
Marion 21st Ward
Marion 22nd Ward
Marion 23rd Ward
Marion 24th Ward
Marion 25th Ward
Marion 26th Ward
Marion 27th Ward
Marion 28th Ward
Marion 29th Ward
Marion 30th Ward
Marion 31st Ward
Marion 32nd Ward
Marion 33rd Ward
Marion 34th Ward
Marion 35th Ward
Marion 36th Ward
Marion 37th Ward
Marion 38th Ward
Marion 39th Ward
Marion 40th Ward
Marion 41st Ward
Marion 42nd Ward
Marion 43rd Ward
Marion 44th Ward
Marion 45th Ward
Marion 46th Ward
Marion 47th Ward
Marion 48th Ward
Marion 49th Ward
Marion 50th Ward
Marion 51st Ward
Marion 52nd Ward
Marion 53rd Ward
Marion 54th Ward
Marion 55th Ward
Marion 56th Ward
Marion 57th Ward
Marion 58th Ward
Marion 59th Ward
Marion 60th Ward
Marion 61st Ward
Marion 62nd Ward
Marion 63rd Ward
Marion 64th Ward
Marion 65th Ward
Marion 66th Ward
Marion 67th Ward
Marion 68th Ward
Marion 69th Ward
Marion 70th Ward
Marion 71st Ward
Marion 72nd Ward
Marion 73rd Ward
Marion 74th Ward
Marion 75th Ward
Marion 76th Ward
Marion 77th Ward
Marion 78th Ward
Marion 79th Ward
Marion 80th Ward
Marion 81st Ward
Marion 82nd Ward
Marion 83rd Ward
Marion 84th Ward
Marion 85th Ward
Marion 86th Ward
Marion 87th Ward
Marion 88th Ward
Marion 89th Ward
Marion 90th Ward
Marion 91st Ward
Marion 92nd Ward
Marion 93rd Ward
Marion 94th Ward
Marion 95th Ward
Marion 96th Ward
Marion 97th Ward
Marion 98th Ward
Marion 99th Ward
Marion 100th Ward
Marion 101st Ward
Marion 102nd Ward
Marion 103rd Ward
Marion 104th Ward
Marion 105th Ward
Marion 106th Ward
Marion 107th Ward
Marion 108th Ward
Marion 109th Ward
Marion 110th Ward
Marion 111th Ward
Marion 112th Ward
Marion 113th Ward
Marion 114th Ward
Marion 115th Ward
Marion 116th Ward
Marion 117th Ward
Marion 118th Ward
Marion 119th Ward
Marion 120th Ward
Marion 121st Ward
Marion 122nd Ward
Marion 123rd Ward
Marion 124th Ward
Marion 125th Ward
Marion 126th Ward
Marion 127th Ward
Marion 128th Ward
Marion 129th Ward
Marion 130th Ward
Marion 131st Ward
Marion 132nd Ward
Marion 133rd Ward
Marion 134th Ward
Marion 135th Ward
Marion 136th Ward
Marion 137th Ward
Marion 138th Ward
Marion 139th Ward
Marion 140th Ward
Marion 141st Ward
Marion 142nd Ward
Marion 143rd Ward
Marion 144th Ward
Marion 145th Ward
Marion 146th Ward
Marion 147th Ward
Marion 148th Ward
Marion 149th Ward
Marion 150th Ward
Marion 151st Ward
Marion 152nd Ward
Marion 153rd Ward
Marion 154th Ward
Marion 155th Ward
Marion 156th Ward
Marion 157th Ward
Marion 158th Ward
Marion 159th Ward
Marion 160th Ward
Marion 161st Ward
Marion 162nd Ward
Marion 163rd Ward
Marion 164th Ward
Marion 165th Ward
Marion 166th Ward
Marion 167th Ward
Marion 168th Ward
Marion 169th Ward
Marion 170th Ward
Marion 171st Ward
Marion 172nd Ward
Marion 173rd Ward
Marion 174th Ward
Marion 175th Ward
Marion 176th Ward
Marion 177th Ward
Marion 178th Ward
Marion 179th Ward
Marion 180th Ward
Marion 181st Ward
Marion 182nd Ward
Marion 183rd Ward
Marion 184th Ward
Marion 185th Ward
Marion 186th Ward
Marion 187th Ward
Marion 188th Ward
Marion 189th Ward
Marion 190th Ward
Marion 191st Ward
Marion 192nd Ward
Marion 193rd Ward
Marion 194th Ward
Marion 195th Ward
Marion 196th Ward
Marion 197th Ward
Marion 198th Ward
Marion 199th Ward
Marion 200th Ward
Marion 201st Ward
Marion 202nd Ward
Marion 203rd Ward
Marion 204th Ward
Marion 205th Ward
Marion 206th Ward
Marion 207th Ward
Marion 208th Ward
Marion 209th Ward
Marion 210th Ward
Marion 211th Ward
Marion 212th Ward
Marion 213th Ward
Marion 214th Ward
Marion 215th Ward
Marion 216th Ward
Marion 217th Ward
Marion 218th Ward
Marion 219th Ward
Marion 220th Ward
Marion 221st Ward
Marion 222nd Ward
Marion 223rd Ward
Marion 224th Ward
Marion 225th Ward
Marion 226th Ward
Marion 227th Ward
Marion 228th Ward
Marion 229th Ward
Marion 230th Ward
Marion 231st Ward
Marion 232nd Ward
Marion 233rd Ward
Marion 234th Ward
Marion 235th Ward
Marion 236th Ward
Marion 237th Ward
Marion 238th Ward
Marion 239th Ward
Marion 240th Ward
Marion 241st Ward
Marion 242nd Ward
Marion 243rd Ward
Marion 244th Ward
Marion 245th Ward
Marion 246th Ward
Marion 247th Ward
Marion 248th Ward
Marion 249th Ward
Marion 250th Ward
Marion 251st Ward
Marion 252nd Ward
Marion 253rd Ward
Marion 254th Ward
Marion 255th Ward
Marion 256th Ward
Marion 257th Ward
Marion 258th Ward
Marion 259th Ward
Marion 260th Ward
Marion 261st Ward
Marion 262nd Ward
Marion 263rd Ward
Marion 264th Ward
Marion 265th Ward
Marion 266th Ward
Marion 267th Ward
Marion 268th Ward
Marion 269th Ward
Marion 270th Ward
Marion 271st Ward
Marion 272nd Ward
Marion 273rd Ward
Marion 274th Ward
Marion 275th Ward
Marion 276th Ward
Marion 277th Ward
Marion 278th Ward
Marion 279th Ward
Marion 280th Ward
Marion 281st Ward
Marion 282nd Ward
Marion 283rd Ward
Marion 284th Ward
Marion 285th Ward
Marion 286th Ward
Marion 287th Ward
Marion 288th Ward
Marion 289th Ward
Marion 290th Ward
Marion 291st Ward
Marion 292nd Ward
Marion 293rd Ward
Marion 294th Ward
Marion 295th Ward
Marion 296th Ward
Marion 297th Ward
Marion 298th Ward
Marion 299th Ward
Marion 300th Ward
Marion 301st Ward
Marion 302nd Ward
Marion 303rd Ward
Marion 304th Ward
Marion 305th Ward
Marion 306th Ward
Marion 307th Ward
Marion 308th Ward
Marion 309th Ward
Marion 310th Ward
Marion 311th Ward
Marion 312th Ward
Marion 313th Ward
Marion 314th Ward
Marion 315th Ward
Marion 316th Ward
Marion 317th Ward
Marion 318th Ward
Marion 319th Ward
Marion 320th Ward
Marion 321st Ward
Marion 322nd Ward
Marion 323rd Ward
Marion 324th Ward
Marion 325th Ward
Marion 326th Ward
Marion 327th Ward
Marion 328th Ward
Marion 329th Ward
Marion 330th Ward
Marion 331st Ward
Marion 332nd Ward
Marion 333rd Ward
Marion 334th Ward
Marion 335th Ward
Marion 336th Ward
Marion 337th Ward
Marion 338th Ward
Marion 339th Ward
Marion 340th Ward
Marion 341st Ward
Marion 342nd Ward
Marion 343rd Ward
Marion 344th Ward
Marion 345th Ward
Marion 346th Ward
Marion 347th Ward
Marion 348th Ward
Marion 349th Ward
Marion 350th Ward
Marion 351st Ward
Marion 352nd Ward
Marion 353rd Ward
Marion 354th Ward
Marion 355th Ward
Marion 356th Ward
Marion 357th Ward
Marion 358th Ward
Marion 359th Ward
Marion 360th Ward
Marion 361st Ward
Marion 362nd Ward
Marion 363rd Ward
Marion 364th Ward
Marion 365th Ward
Marion 366th Ward
Marion 367th Ward
Marion 368th Ward
Marion 369th Ward
Marion 370th Ward
Marion 371st Ward
Marion 372nd Ward
Marion 373rd Ward
Marion 374th Ward
Marion 375th Ward
Marion 376th Ward
Marion 377th Ward
Marion 378th Ward
Marion 379th Ward
Marion 380th Ward
Marion 381st Ward
Marion 382nd Ward
Marion 383rd Ward
Marion 384th Ward
Marion 385th Ward
Marion 386th Ward
Marion 387th Ward
Marion 388th Ward
Marion 389th Ward
Marion 390th Ward
Marion 391st Ward
Marion 392nd Ward
Marion 393rd Ward
Marion 394th Ward
Marion 395th Ward
Marion 396th Ward
Marion 397th Ward
Marion 398th Ward
Marion 399th Ward
Marion 400th Ward
Marion 401st Ward
Marion 402nd Ward
Marion 403rd Ward
Marion 404th Ward
Marion 405th Ward
Marion 406th Ward
Marion 407th Ward
Marion 408th Ward
Marion 409th Ward
Marion 410th Ward
Marion 411th Ward
Marion 412th Ward
Marion 413th Ward
Marion 414th Ward
Marion 415th Ward
Marion 416th Ward
Marion 417th Ward
Marion 418th Ward
Marion 419th Ward
Marion 420th Ward
Marion 421st Ward
Marion 422nd Ward
Marion 423rd Ward
Marion 424th Ward
Marion 425th Ward
Marion 426th Ward
Marion 427th Ward
Marion 428th Ward
Marion 429th Ward
Marion 430th Ward
Marion 431st Ward
Marion 432nd Ward
Marion 433rd Ward
Marion 434th Ward
Marion 435th Ward
Marion 436th Ward
Marion 437th Ward
Marion 438th Ward
Marion 439th Ward
Marion 440th Ward
Marion 441st Ward
Marion 442nd Ward
Marion 443rd Ward
Marion 444th Ward
Marion 445th Ward
Marion 446th Ward
Marion 447th Ward
Marion 448th Ward
Marion 449th Ward
Marion 450th Ward
Marion 451st Ward
Marion 452nd Ward
Marion 453rd Ward
Marion 454th Ward
Marion 455th Ward
Marion 456th Ward
Marion 457th Ward
Marion 458th Ward
Marion 459th Ward
Marion 460th Ward
Marion 461st Ward
Marion 462nd Ward
Marion 463rd Ward
Marion 464th Ward
Marion 465th Ward
Marion 466th Ward
Marion 467th Ward
Marion 468th Ward
Marion 469th Ward
Marion 470th Ward
Marion 471st Ward
Marion 472nd Ward
Marion 473rd Ward
Marion 474th Ward
Marion 475th Ward
Marion 476th Ward
Marion 477th Ward
Marion 478th Ward
Marion 479th Ward
Marion 480th Ward
Marion 481st Ward
Marion 482nd Ward
Marion 483rd Ward
Marion 484th Ward
Marion 485th Ward
Marion 486th Ward
Marion 487th Ward
Marion 488th Ward
Marion 489th Ward
Marion 490th Ward
Marion 491st Ward
Marion 492nd Ward
Marion 493rd Ward
Marion 494th Ward
Marion 495th Ward
Marion 496th Ward
Marion 497th Ward
Marion 498th Ward
Marion 499th Ward
Marion 500th Ward
Marion 501st Ward
Marion 502nd Ward
Marion 503rd Ward
Marion 504th Ward
Marion 505th Ward
Marion 506th Ward
Marion 507th Ward
Marion 508th Ward
Marion 509th Ward
Marion 510th Ward
Marion 511th Ward
Marion 512th Ward
Marion 513th Ward
Marion 514th Ward
Marion 515th Ward
Marion 516th Ward
Marion 517th Ward
Marion 518th Ward
Marion 519th Ward
Marion 520th Ward
Marion 521st Ward
Marion 522nd Ward
Marion 523rd Ward
Marion 524th Ward
Marion 525th Ward
Marion 526th Ward
Marion 527th Ward
Marion 528th Ward
Marion 529th Ward
Marion 530th Ward
Marion 531st Ward
Marion 532nd Ward
Marion 533rd Ward
Marion 534th Ward
Marion 535th Ward
Marion 536th Ward
Marion 537th Ward
Marion 538th Ward
Marion 539th Ward
Marion 540th Ward
Marion 541st Ward
Marion 542nd Ward
Marion 543rd Ward
Marion 544th Ward
Marion 545th Ward
Marion 546th Ward
Marion 547th Ward
Marion 548th Ward
Marion 549th Ward
Marion 550th Ward
Marion 551st Ward
Marion 552nd Ward
Marion 553rd Ward
Marion 554th Ward
Marion 555th Ward
Marion 556th Ward
Marion 557th Ward
Marion 558th Ward
Marion 559th Ward
Marion 560th Ward
Marion 561st Ward
Marion 562nd Ward
Marion 563rd Ward
Marion 564th Ward
Marion 565th Ward
Marion 566th Ward
Marion 567th Ward
Marion 568th Ward
Marion 569th Ward
Marion 570th Ward
Marion 571st Ward
Marion 572nd Ward
Marion 573rd Ward
Marion 574th Ward
Marion 575th Ward
Marion 576th Ward
Marion 577th Ward
Marion 578th Ward
Marion 579th Ward
Marion 580th Ward
Marion 581st Ward
Marion 582nd Ward
Marion 583rd Ward
Marion 584th Ward
Marion 585th Ward
Marion 586th Ward
Marion 587th Ward
Marion 588th Ward
Marion 589th Ward
Marion 590th Ward
Marion 591st Ward
Marion 592nd Ward
Marion 593rd Ward
Marion 594th Ward
Marion 595th Ward
Marion 596th Ward
Marion 597th Ward
Marion 598th Ward
Marion 599th Ward
Marion 600th Ward
Marion 601st Ward
Marion 602nd Ward
Marion 603rd Ward
Marion 604th Ward
Marion 605th Ward
Marion 606th Ward
Marion 607th Ward
Marion 608th Ward
Marion 609th Ward
Marion 610th Ward
Marion 611th Ward
Marion 612th Ward
Marion 613th Ward
Marion 614th Ward
Marion 615th Ward
Marion 616th Ward
Marion 617th Ward
Marion 618th Ward
Marion 619th Ward
Marion 620th Ward
Marion 621st Ward
Marion 622nd Ward
Marion 623rd Ward
Marion 624th Ward
Marion 625th Ward
Marion 626th Ward
Marion 627th Ward
Marion 628th Ward
Marion 629th Ward
Marion 630th Ward
Marion 631st Ward
Marion 632nd Ward
Marion 633rd Ward
Marion 634th Ward
Marion 635th Ward
Marion 636th Ward
Marion 637th Ward
Marion 638th Ward
Marion 639th Ward
Marion 640th Ward
Marion 641st Ward
Marion 642nd Ward
Marion 643rd Ward
Marion 644th Ward
Marion 645th Ward
Marion 646th Ward
Marion 647th Ward
Marion 648th Ward
Marion 649th Ward
Marion 650th Ward
Marion 651st Ward
Marion 652nd Ward
Marion 653rd Ward
Marion 654th Ward
Marion 655th Ward
Marion 656th Ward
Marion 657th Ward
Marion 658th Ward
Marion 659th Ward
Marion 660th Ward
Marion 661st Ward
Marion 662nd Ward
Marion 663rd Ward
Marion 664th Ward
Marion 665th Ward
Marion 666th Ward
Marion 667th Ward
Marion 668th Ward
Marion 669th Ward
Marion 670th Ward
Marion 671st Ward
Marion 672nd Ward
Marion 673rd Ward
Marion 674th Ward
Marion 675th Ward
Marion 676th Ward
Marion 677th Ward
Marion 678th Ward
Marion 679th Ward
Marion 680th Ward
Marion 681st Ward
Marion 682nd Ward
Marion 683rd Ward
Marion 684th Ward
Marion 685th Ward
Marion 686th Ward
Marion 687th Ward
Marion 688th Ward
Marion 689th Ward
Marion 690th Ward
Marion 691st Ward
Marion 692nd Ward
Marion 693rd Ward
Marion 694th Ward
Marion 695th Ward
Marion 696th Ward
Marion 697th Ward
Marion 698th Ward
Marion 699th Ward
Marion 700th Ward
Marion 701st Ward
Marion 702nd Ward
Marion 703rd Ward
Marion 704th Ward
Marion 705th Ward
Marion 706th Ward
Marion 707th Ward
Marion 708th Ward
Marion 709th Ward
Marion 710th Ward
Marion 711th Ward
Marion 712th Ward
Marion 713th Ward
Marion 714th Ward
Marion 715th Ward
Marion 716th Ward
Marion 717th Ward
Marion 718th Ward
Marion 719th Ward
Marion 720th Ward
Marion 721st Ward
Marion 722nd Ward
Marion 723rd Ward
Marion 724th Ward
Marion 725th Ward
Marion 726th Ward
Marion 727th Ward
Marion 728th Ward
Marion 729th Ward
Marion 730th Ward
Marion 731st Ward
Marion 732nd Ward
Marion 733rd Ward
Marion 734th Ward
Marion 735th Ward
Marion 736th Ward
Marion 737th Ward
Marion 738th Ward
Marion 739th Ward
Marion 740th Ward
Marion 741st Ward
Marion 742nd Ward
Marion 743rd Ward
Marion 744th Ward
Marion 745th Ward
Marion 746th Ward
Marion 747th Ward
Marion 748th Ward
Marion 749th Ward
Marion 750th Ward
Marion 751st Ward
Marion 752nd Ward
Marion 753rd Ward
Marion 754th Ward
Marion 755th Ward
Marion 756th Ward
Marion 757th Ward
Marion 758th Ward
Marion 759th Ward
Marion 760th Ward
Marion 761st Ward
Marion 762nd Ward
Marion 763rd Ward
Marion 764th Ward
Marion 765th Ward
Marion 766th Ward
Marion 767th Ward
Marion 768th Ward
Marion 769th Ward
Marion 770th Ward
Marion 771st Ward
Marion 772nd Ward
Marion 773rd Ward
Marion 774th Ward
Marion 775th Ward
Marion 776th Ward
Marion 777th Ward
Marion 778th Ward
Marion 779th Ward
Marion 780th Ward
Marion 781st Ward
Marion 782nd Ward
Marion 783rd Ward
Marion 784th Ward
Marion 785th Ward
Marion 786th Ward
Marion 787th Ward
Marion 788th Ward
Marion 789th Ward
Marion 790th Ward
Marion 791st Ward
Marion 792nd Ward
Marion 793rd Ward
Marion 794th Ward
Marion 795th Ward
Marion 796th Ward
Marion 797th Ward
Marion 798th Ward
Marion 799th Ward
Marion 800th Ward
Marion 801st Ward
Marion 802nd Ward
Marion 803rd Ward
Marion 804th Ward
Marion 805th Ward
Marion 806th Ward
Marion 807th Ward
Marion 808th Ward
Marion 809th Ward
Marion 810th Ward
Marion 811th Ward
Marion 812th Ward
Marion 813th Ward
Marion 814th Ward
Marion 815th Ward
Marion 816th Ward
Marion 817th Ward
Marion 818th Ward
Marion 819th Ward
Marion 820th Ward
Marion 821st Ward
Marion 822nd Ward
Marion 823rd Ward
Marion 824th Ward
Marion 825th Ward
Marion 826th Ward
Marion 827th Ward
Marion 828th Ward
Marion 829th Ward
Marion 830th Ward
Marion 831st Ward
Marion 832nd Ward
Marion 833rd Ward
Marion 834th Ward
Marion 835th Ward
Marion 836th Ward
Marion 837th Ward
Marion 838th Ward
Marion 839th Ward
Marion 840th Ward
Marion 841st Ward
Marion 842nd Ward
Marion 843rd Ward
Marion 844th Ward
Marion 845th Ward
Marion 846th Ward
Marion 847th Ward
Marion 848th Ward
Marion 849th Ward
Marion 850th Ward
Marion 851st Ward
Marion 852nd Ward
Marion 853rd Ward
Marion 854th Ward
Marion 855th Ward
Marion 856th Ward
Marion 857th Ward
Marion 858th Ward
Marion 859th Ward
Marion 860th Ward
Marion 861st Ward
Marion 862nd Ward
Marion 863rd Ward
Marion 864th Ward
Marion 865th Ward
Marion 866th Ward
Marion 867th Ward
Marion 868th Ward
Marion 869th Ward
Marion 870th Ward
Marion 871st Ward
Marion 872nd Ward
Marion 873rd Ward
Marion 874th Ward
Marion 875th Ward
Marion 876th Ward
Marion 877th Ward
Marion 878th Ward
Marion 879th Ward
Marion 880th Ward
Marion 881st Ward
Marion 882nd Ward
Marion 883rd Ward
Marion 884th Ward
Marion 885th Ward
Marion 886th Ward
Marion 887th Ward
Marion 888th Ward
Marion 889th Ward
Marion 890th Ward
Marion 891st Ward
Marion 892nd Ward
Marion 893rd Ward
Marion 894th Ward
Marion 895th Ward
Marion 896th Ward
Marion 897th Ward
Marion 898th Ward
Marion 899th Ward
Marion 900th Ward
Marion 901st Ward
Marion 902nd Ward
Marion 903rd Ward
Marion 904th Ward
Marion 905th Ward
Marion 906th Ward
Marion 907th Ward
Marion 908th Ward
Marion 909th Ward
Marion 910th Ward
Marion 911th Ward
Marion 912th Ward
Marion 913th Ward
Marion 914th Ward
Marion 915th Ward
Marion 916th Ward
Marion 917th Ward
Marion 918th Ward
Marion 919th Ward
Marion 920th Ward
Marion 921st Ward
Marion 922nd Ward
Marion 923rd Ward
Marion 924th Ward
Marion 925th Ward
Marion 926th Ward
Marion 927th Ward
Marion 928th Ward
Marion 929th Ward
Marion 930th Ward
Marion 931st Ward
Marion 932nd Ward
Marion 933rd Ward
Marion 934th Ward
Marion 935th Ward
Marion 936th Ward
Marion 937th Ward
Marion 938th Ward
Marion 939th Ward
Marion 940th Ward
Marion 941st Ward
Marion 942nd Ward
Marion 943rd Ward
Marion 944th Ward
Marion 945th Ward
Marion 946th Ward
Marion 947th Ward
Marion 948th Ward
Marion 949th Ward
Marion 950th Ward
Marion 951st Ward
Marion 952nd Ward
Marion 953rd Ward
Marion 954th Ward
Marion 955th Ward
Marion 956th Ward
Marion 957th Ward
Marion 958th Ward
Marion 959th Ward
Marion 960th Ward
Marion 961st Ward
Marion 962nd Ward
Marion 963rd Ward
Marion 964th Ward
Marion 965th Ward
Marion 966th Ward
Marion 967th Ward
Marion 968th Ward
Marion 969th Ward
Marion 970th Ward
Marion 971st Ward
Marion 972nd Ward
Marion 973rd Ward
Marion 974th Ward
Marion 975th Ward
Marion 976th Ward
Marion 977th Ward
Marion 978th Ward
Marion 979th Ward
Marion 980th Ward
Marion 981st Ward
Marion 982nd Ward
Marion 983rd Ward
Marion 984th Ward
Marion 985th Ward
Marion 986th Ward
Marion 987th Ward
Marion 988th Ward
Marion 989th Ward
Marion 990th Ward
Marion 991st Ward
Marion 992nd Ward
Marion 993rd Ward
Marion 994th Ward
Marion 995th Ward
Marion 996th Ward
Marion 997th Ward
Marion 998th Ward
Marion 999th Ward
Marion 1000th Ward

Total

Majority

Official Abstract of the Vote cast in Marion County, Ohio, at the election held November 8, 1904.

PRECINCTS

Candidate | Council | Council | Representative | Sheriff | Commissioner | Surveyor | Prosecuting Attorney | Infirmary Director | Coroner | Justice | Constable

Democratic | Republican | Democratic | Republican | Democratic | Republican | Democratic | Republican | Democratic | Republican | Democratic | Republican | Democratic | Republican | Democratic | Republican | Democratic | Republican | Democratic | Republican | Democratic | Republican | Democratic | Republican

Big Island
Bowling Green
Claridon North
Claridon South
Grand
Grand Prairie
Green Camp
Green Camp Village
Marion
Marion 1st Ward
Marion 2nd Ward
Marion 3rd Ward
Marion 4th Ward
Marion 5th Ward
Marion 6th Ward
Marion 7th Ward
Marion 8th Ward
Marion 9th Ward
Marion 10th Ward
Marion 11th Ward
Marion 12th Ward
Marion 13th Ward
Marion 14th Ward
Marion 15th Ward
Marion 16th Ward
Marion 17th Ward
Marion 18th Ward
Marion 19th Ward
Marion 20th Ward
Marion 21st Ward
Marion 22nd Ward
Marion 23rd Ward
Marion 24th Ward
Marion 25th Ward
Marion 26th Ward
Marion 27th Ward
Marion 28th Ward
Marion 29th Ward
Marion 30th Ward
Marion 31st Ward
Marion 32nd Ward
Marion 33rd Ward
Marion 34th Ward
Marion 35th Ward
Marion 36th Ward
Marion 37th Ward
Marion 38th Ward
Marion 39th Ward
Marion 40th Ward
Marion 41st Ward
Marion 42nd Ward
Marion 43rd Ward
Marion 44th Ward
Marion 45th Ward
Marion 46th Ward
Marion 47th Ward
Marion 48th Ward
Marion 49th Ward
Marion 50th Ward
Marion 51st Ward
Marion 52nd Ward
Marion 53rd Ward
Marion 54th Ward
Marion 55th Ward
Marion 56th Ward
Marion 57th Ward
Marion 58th Ward
Marion 59th Ward
Marion 60th Ward
Marion 61st Ward
Marion 62nd Ward
Marion 63rd Ward
Marion 64th Ward
Marion 65th Ward
Marion 66th Ward
Marion 67th Ward
Marion 68th Ward
Marion 69th Ward
Marion 70th Ward
Marion 71st Ward
Marion 72nd Ward
Marion 73rd Ward
Marion 74th Ward
Marion 75th Ward
Marion 76th Ward
Marion 77th Ward
Marion 78th Ward
Marion 79th Ward
Marion 80th Ward
Marion 81st Ward
Marion 82nd Ward
Marion 83rd Ward
Marion 84th Ward
Marion 85th Ward
Marion 86th Ward
Marion 87th Ward
Marion 88th Ward
Marion 89th Ward
Marion 90th Ward
Marion 91st Ward
Marion 92nd Ward
Marion 93rd Ward
Marion 94th Ward
Marion 95th Ward
Marion 96th Ward
Marion 97th Ward
Marion 98th Ward
Marion 99th Ward
Marion 100th Ward
Marion 101st Ward
Marion 102nd Ward
Marion 103rd Ward
Marion 104th Ward
Marion 105th Ward
Marion 106th Ward
Marion 107th Ward
Marion 108th Ward
Marion 109th Ward
Marion 110th Ward
Marion 111th Ward
Marion 112th Ward
Marion 113th Ward
Marion 114th Ward
Marion 115th Ward
Marion 116th Ward
Marion 117th Ward
Marion 118th Ward
Marion 119th Ward
Marion 120th Ward
Marion 121st Ward
Marion 122nd Ward
Marion 123rd Ward
Marion 124th Ward
Marion 125th Ward
Marion 126th Ward
Marion 127th Ward
Marion 128th Ward
Marion 129th Ward
Marion 130th Ward
Marion 131st Ward
Marion 132nd Ward
Marion 133rd Ward
Marion 134th Ward
Marion 135th Ward
Marion 136th Ward
Marion 137th Ward
Marion 138th Ward
Marion 139th Ward
Marion 140th Ward
Marion 141st Ward
Marion 142nd Ward
Marion 143rd Ward
Marion 144th Ward
Marion 145th Ward
Marion 146th Ward
Marion 147th Ward
Marion 148th Ward
Marion 149th Ward
Marion 150th Ward
Marion 151st Ward
Marion 152nd Ward
Marion 153rd Ward
Marion 154th Ward
Marion 155th Ward
Marion 156th Ward
Marion 157th Ward
Marion 158th Ward
Marion 159th Ward
Marion 160th Ward
Marion 161st Ward
Marion 162nd Ward
Marion 163rd Ward
Marion 164th Ward
Marion 165th Ward
Marion 166th Ward
Marion 167th Ward
Marion 168th Ward
Marion 169th Ward
Marion 170th Ward
Marion 171st Ward
Marion 172nd Ward
Marion 173rd Ward
Marion 174th Ward
Marion 175th Ward
Marion 176th Ward
Marion 177th Ward
Marion 178th Ward
Marion 179th Ward
Marion 180th Ward
Marion 181st Ward
Marion 182nd Ward
Marion 183rd Ward
Marion 184th Ward
Marion 185th Ward
Marion 186th Ward
Marion 187th Ward
Marion 188th Ward
Marion 189th Ward
Marion 190th Ward
Marion 191st Ward
Marion 192nd Ward
Marion 193rd Ward
Marion 194th Ward
Marion 195th Ward
Marion 196th Ward
Marion 197th Ward
Marion 198th Ward
Marion 199th Ward
Marion 200th Ward
Marion 201st Ward
Marion 202nd Ward
Marion 203rd Ward
Marion 204th Ward
Marion 205th Ward
Marion 206th Ward
Marion 207th Ward
Marion 208th Ward
Marion 209th Ward
Marion 210th Ward
Marion 211th Ward
Marion 212th Ward
Marion 213th Ward
Marion 214th Ward
Marion 215th Ward
Marion 216th Ward
Marion 217th Ward
Marion 218th Ward
Marion 219th Ward
Marion 220th Ward
Marion 221st Ward
Marion 222nd Ward
Marion 223rd Ward
Marion 224th Ward
Marion 225th Ward
Marion 226th Ward
Marion 227th Ward
Marion 228th Ward
Marion 229th Ward
Marion 230th Ward
Marion 231st Ward
Marion 232nd Ward
Marion 233rd Ward
Marion 234th Ward
Marion 235th Ward
Marion 236th Ward
Marion 237th Ward
Marion 238th Ward
Marion 239th Ward
Marion 240th Ward
Marion 241st Ward
Marion 242nd Ward
Marion 243rd Ward
Marion 244th Ward
Marion 245th Ward
Marion 246th Ward
Marion 247th Ward
Marion 248th Ward
Marion 249th Ward
Marion 250th Ward
Marion 251st Ward
Marion 252nd Ward
Marion 253rd Ward
Marion 254th Ward
Marion 255th Ward
Marion 256th Ward
Marion 257th Ward
Marion 258th Ward
Marion 259th Ward
Marion 260th Ward
Marion 261st Ward
Marion 262nd Ward
Marion 263rd Ward
Marion 264th Ward
Marion 265th Ward
Marion 266th Ward
Marion 267th Ward
Marion 268th Ward
Marion 269th Ward
Marion 270th Ward
Marion 271st Ward
Marion 272nd Ward
Marion 273rd Ward
Marion 274th Ward
Marion 275th Ward
Marion 276th Ward
Marion 277th Ward
Marion 278th Ward
Marion 279th Ward
Marion 280th Ward
Marion 281st Ward
Marion 282nd Ward
Marion 283rd Ward
Marion 284th Ward
Marion 285th Ward
Marion 286th Ward
Marion 287th Ward
Marion 288th Ward
Marion 289th Ward
Marion 290th Ward
Marion 291st Ward
Marion 292nd Ward
Marion 293rd Ward
Marion 294th Ward
Marion 295th Ward
Marion 296th Ward
Marion 297th Ward
Marion 298th Ward
Marion 299th Ward
Marion 300th Ward
Marion 301st Ward
Marion 302nd Ward
Marion 303rd Ward
Marion 304th Ward
Marion 305th Ward
Marion 306th Ward
Marion 307th Ward
Marion 308th Ward
Marion 309th Ward
Marion 310th Ward
Marion 311th Ward
Marion 312th Ward
Marion 313th Ward
Marion 314th Ward
Marion 315th Ward
Marion 316th Ward
Marion 317th Ward
Marion 318th Ward
Marion 319th Ward
Marion 320th Ward
Marion 321st Ward
Marion 322nd Ward
Marion 323rd Ward
Marion 324th Ward
Marion 325th Ward
Marion 326th Ward
Marion 327th Ward
Marion 328th Ward
Marion 329th Ward
Marion 330th Ward
Marion 331st Ward
Marion 332nd Ward
Marion 333rd Ward
Marion 334th Ward
Marion 335th Ward
Marion 336th Ward
Marion 337th Ward
Marion 338th Ward
Marion 339th Ward
Marion 340th Ward
Marion 341st Ward
Marion 342nd Ward
Marion 343rd Ward
Marion 344th Ward
Marion 345th Ward
Marion 346th Ward
Marion 347th Ward
Marion 348th Ward
Marion 349th Ward
Marion 350th Ward
Marion 351st Ward
Marion 352nd Ward
Marion 353rd Ward
Marion 354th Ward
Marion 355th Ward
Marion 356th Ward
Marion 357th Ward
Marion 358th Ward
Marion 359th Ward
Marion 360th Ward
Marion 361st Ward
Marion 362nd Ward
Marion 363rd Ward
Marion 364th Ward
Marion 365th Ward
Marion 366th Ward
Marion 367th Ward
Marion 368th Ward
Marion 369th Ward
Marion 370th Ward
Marion 371st Ward
Marion 372nd Ward
Marion 373rd Ward
Marion 374th Ward
Marion 375th Ward
Marion 376th Ward
Marion 377th Ward
Marion 378th Ward
Marion 379th Ward
Marion 380th Ward
Marion 381st Ward
Marion 382nd Ward
Marion 383rd Ward
Marion 384th Ward
Marion 385th Ward
Marion 386th Ward
Marion 387th Ward
Marion 388th Ward
Marion 389th Ward
Marion 390th Ward
Marion 391st Ward
Marion 392nd Ward
Marion 393rd Ward
Marion 394th Ward
Marion 395th Ward
Marion 396th Ward
Marion 397th Ward
Marion 398th Ward
Marion 399th Ward
Marion 400th Ward
Marion 401st Ward
Marion 402nd Ward
Marion 403rd Ward
Marion 404th Ward
Marion 405th Ward
Marion 406th Ward
Marion 407th Ward
Marion 408th Ward
Marion 409th Ward
Marion 410th Ward
Marion 411th Ward
Marion 412th Ward
Marion 413th Ward
Marion 414th Ward
Marion 415th Ward
Marion 416th Ward
Marion 417th Ward
Marion 418th Ward
Marion 419th

REPUBLICANS MAKE A SWEEP

A Republican Candidates on the County and City Tickets Elected

LANDSLIDE IS A GREAT SURPRISE TO DEMOCRATS

In the City's Vote from 200 to [illegible] The Returns Come in Slowly One Precinct Does Not Finish Its Count Until 6:30 Wednesday Morning Ticket

[illegible] the returns as they came in from the various wards and precincts in the city Wednesday morning indicate the election of the entire Republican ticket by majorities ranging from [illegible] to [illegible] The vote for county officers was unusually heavy and the result was not definitely known until late Wednesday morning when the last precinct reported Democratic leaders had conceded the election of the Republican candidates for county offices early in the evening but the size of the majorities was a surprise to all

The Republican majority for Auditor Bell was [illegible] and for Treasurer Hall [illegible] For county commissioner Sylvester D Hill received [illegible] votes and Democrat Mitchell [illegible] The vote for surveyor was [illegible] for Republican candidate Smith and [illegible] for Democrat Hill

The vote for coroner was [illegible] for Republican candidate Dr Anthony and [illegible] for Democrat Kline giving Anthony a plurality of [illegible] For infirmary director Republican candidates received [illegible] votes and Democrats [illegible] Republican majority [illegible] For county commissioner Republican candidates received [illegible] votes and Democrats [illegible] Republican majority [illegible] For infirmary director Republican candidates received [illegible] votes and Democrats [illegible] Republican majority [illegible]

For constable the vote was as follows Republican candidates [illegible] votes Democrats [illegible] votes Republican majority [illegible] For justice of the peace Republican candidates received [illegible] votes Democrats [illegible] votes Republican majority [illegible] For constable Republican candidates received [illegible] votes Democrats [illegible] votes Republican majority [illegible]

School Board

Two candidates were elected for school board for which they put their name to the ballot Democrats had no candidates in the field and the vote was scattering Republican candidates received [illegible] votes and Democrats [illegible] votes

Judges and Clerks and Their Pay

The judges and clerks for the various precincts received $3 each for their services on election day The judges and clerks for the first and second precincts of the first ward received $4 each for their services on election day

The vote cast by the women was small in number

Congratulations

Hon Grant L Mouser who before the election was elected to congress in this district by a majority of [illegible] votes over Hon Warner Hollingsworth of Union county was the recipient of many congratulations yesterday Mr Mouser is a resident of Marion and is a popular young attorney

[illegible]

[illegible]

[illegible]

Woes of Newspaper Corresponaents In the East

In certain quarters where the making of a great daily newspaper is *still an unfathomable mystery* the impression prevails that the packing out of war and foreign countries is a veritable godsend to those who have been led to engage in the business of retailing exactly the popular advantage that there is in the direction of more than one individual journal has been accused before now of fomenting international mischief in order that its paper might profit thereby. It is even a matter of current belief in various uninformed circles that some leading newspapers have attained their present state of journalistic influence through such reprehensible means.

Nothing could be further from the truth. There is not a daily newspaper of any prominence in the country that does not figuratively speaking, bleed at the approach of war. A competent authority declares that there is not a leading paper in England which received fully from 30 to 50 per cent of its profit from the Boer war. It may be set down as the absolute truth that newspapers depend upon all wars as detrimental to their business interests. Circulations may receive a temporary increase but *advertising that material backbone of* modern journalism drops at an alarming rate in time of war until the cost of production in the paper is multiplied. If one item of special correspondence involves an expenditure entirely disproportionate to the return.

Many special correspondents have been sent by their papers into Russia Japan China Korea and Manchuria. Many of these are men who have had their training on the battlefield and are capable alert and resourceful. Such men are employed to obtain the war news at whatever cost. Thus far their returns have been absurdly out of proportion to the initial cost. The cost of reporting the events of the Russo-Japanese war falls heavily upon many journals which are by no means well prepared to support such a financial strain. All of the great dailies find their expenses increasing in the most annoying manner and no one of them has succeeded in finding a way to profit by the war.

There is of course a certain distinction and there is also not a little glamour surrounding the man who is detailed to go to the seat of war but both of them soon wear off. It is an established fact that often sought and seldom shirked but which must necessarily be a hardship of the most unmistakable kind. A man may in the light of it in the presence of those who are bidding him godspeed but in his heart he knows that he delves no one but specially at himself. He knew well that he is due to earn everything he is likely to receive if it come or not.

The field for news gathering in the Spanish American war was not of course as large as numerous as enough to employ a considerable number of correspondents but it was large enough to employ a considerable number of correspondents but it was large enough to employ a considerable number of correspondents but it was large

THE BIG SYNDICATE STORE.

10% Discount on Blankets.

Read the price tags. Then deduct 10 per cent from any blanket in the store. This week only.

We are "long" on blankets having just received a big shipment, bought early when the price was lowest There is every weight, every color, every grade; a stock that for quality, too, can't be beaten anywhere. Come this week and you can choose from this bright, clean, fresh stock at ten per cent discount.

Read these prices---then see the blankets

65c 10 4 cotton blankets in white, tan and grey, good sizes and weight for the money, 10 per cent discount ..57c

89c 10-4 cotton blankets, all colors, have pretty borders, this week at 80c

$1 44 10-4 blankets that have the weight, are made in one of the best mills of the country, plain with striped borders and this week you buy this blanket at 10 per cent discount $1.30

$4 48 11-4 wool blankets, called the Puritan, In the old fashioned almost indestructible in wear, plain white, with white and blue, White and pink or white and black borders 10 per cent discount $4.04

$4 98 11-4 Fleetwood wool blankets, no better blanket made and and heavy enough for real winter comfort, plain or fancy colors To parties wishing a really fine blanket this should be very attractive 10 per cent discount tt is week $4.49

...THE ..

Big Syndicate Store

Footwear for All Occasions.

No matter whether you are lookiug for a shoe that will stand the rough usage of street wear, or for afternoon calls or evening receptions, we can show you styles suitable for every occasion.

The "Cross" Shoe for Women—Dainty new styles for winter in Patent Kid, Vici Kid and Box Calf with hand turn or welt soles all the new style heels The shoe that needs no breaking in $2.50 to $4.00

"Korrect Shape" Shoe for Men—Swell fall styles in all leathers and the newest shapes in lace and button A new pair if not good wear Many styles to select from $3.50 and $4.00

Petty & Starr,

The J. E. Rhoads Old Stand.

It's Wonderful What a Dollar Will Do.

Each day we d monstrate more clearly that it's absolu e folly to shift along without the little nec ssaries needed about the house when a dollar will buy a whole arm load here I's the store where all classes buy, because they buy for less

Box hair pins assorted sizes per box	3c	Floral crepe paper	10c
Five cent hair curle s each	4c	Sansilk all colors, per spool	5c
Darning cotton per ball	3c	Paper pins	1c
Package good white envelopes	4c	Dress shields per pair	10c
Coats or Clark s thread	5c	Children s hose supporters	10c
Good ink tablets	5c	Corset steels	10c
Five cent lead pencils two for	5c	Large jar vaseline	10c
Cotton tape per roll	1c	Machine oil per bottle	5c
Carpet thread two skeins	5c	Enameline stove polish	5c
Basting thread	1c	Wiggle stick blueing	10c

THE RACKET STORE.

"MANHATTAN" FOR QUALITY.

"The University."

The accompanying illustration shows the latest design sack suit, "THE UNIVERSITY."

The coat is somewhat longer and looser than last season s style, with full concave shoulders and perfectly molded lapels

The trousers are moderately peg top and fitting snugly around instep

We show seven distinct patterns all the season's newest designs

OPEN TONIGHT.

The American Boy Magazine FREE with purchase of $4 00 in our Boys' Department.

$10--$13.50--$15

The Manhatttan.

FINAL RESULTS IN TOWNSHIPS

Democrats Make a Clean Sweep in Waldo Village.

TIE VOTE IN CALEDONIA BETWEEN THREE CANDIDATES

Coin Is Pitched To Determine the Winner Returns From Other Localities Show Old-Time Results With Some Variations --Large Vote Is Polled Facts and Figures Boiled Down

Tuesday s election proved as interesting in the various precincts of this and country outside the county seat as in the city of Marion All appear to have been hotly contested and as a result big votes were polled

RETURNS FROM VILLAGE AND TOWNSHIP OF WALDO

Two of the Precincts Which Cast Their Ballot for Judge Parker

Waldo Nov 10—[Special]—Election day passed quietly with an unusually large vote cast Following are the results

Township

Trustee—Samuel Lichtenberger D 141 H L Ciel R 90

Clerl—William Cruhiser D 153 W S Corbin R 81

Treasurer—D D Bower D 151 Joseph Blind R 86

Justices of the Peace—James M Frances D 117 William Michel D 150 I B Corbin R 10 John Cra ham R 90

Assessor—J P Augenstine D 151 C H Keller R 92

Board of education—Otto Artopoeus, D John Denman D S W Almendinger D John Gerhiser D an Newton Emory D

Road Supervisors—District 1 Andrew Foust 2 Daniel Kaelber 3 John Miley 4 Evan Griffiths 6 John Denman 7 John Reely 8 Henry Rengert 9 I I Wolfinger

Village

Mayor—J D Bower D 58 W E Selanders R 27

Council—George Cook I W Gould John Shroats and Melvin Strine all Democrats

Cemetery trustees—W D Cramer J E Jones John Cook all Democrats

Board of education—Fred Epley M L Strine J D Bower John Shroats and Jacob Alton all Democrats

THE RESULT OF THE ELECTION IN CALEDONIA

A Tie Shows Up and a Coin Is Tossed To Decide Who Is Victor

Caledonia Nov 10—[Special]—An interesting feature of the election here Tuesday was a tie between three of the Democratic candidates for long term of council—A M Dills H N Geddis and C B Middleton each of whom received eighty three votes A coin was tossed to see who should get the office and Middleton won The following vote was cast

Township

Trustee—Hiram Toops R 96 William Lindsay D 81 C I Mize R 102 Fisher D 83

Clerk S E Bey R 100 William Gast D 85

Justices of the peace for south and north precincts—C W Ault R 97 I H Day D 90 W A Early R 94 I D Smith D 73

Village

Clerl—Burton Hedlow R 98 T A Gruber D 86

Council—I I Bell R 84 A M Dills D 8 Edward Fields R 79 H N Geddis D 80 I K Landes R 91 C B Middleton D 8 for long term David Hart R 90 William Miller D 1 for short term

Assessor—John Witcraft R 101 C N Lindsay D 83

Board of education—Charles Virtue R Charles Harrison and M M Iden, D long term Fred Busch D and G W Ault R short term

THE POLITICAL LANDSLIDE HITS MONTGOMERY TOWNSHIP

The Republicans Carry Everything Except the Assessor

LaRue Nov 10 The landslide hit Montgomery township with the rest of the country and carried everything save assessor

In the township C S Crowley was elected clerk and I I Yost trustee

In the village John Fields was chosen for clerk C Crowley William Drake and Will Campbell for councilmen and Will Clark for all the offices of Clark was the only Democrat elected in the township

AN EXCEEDINGLY HEAVY VOTE CAST AT PROSPECT

Democrats Elect Greater Number of Candidates in Town and Township

Prospect Nov 10—[Special]—Following is the vote cast here Tuesday It was one of the heaviest ever cast

Township

Trustee—William Griffith R 148 David Hughes D 141

Clerl—George A Stiffler R 106 Leon Cope D 176

Justice of the peace—John Eversole R 121 John Howison D 170

Constables—I I Penry R 148 S O Thomas R 146 M M Moore D 141 I A Wilson D 122

Assessor—Samuel Pick

Village

Councilmen—G F Gast R 118 Levi Miller R 126 I W Hughes R 116 I P Almendinger D 151 Samuel Brownmiller D 134 Edward Hess D 118

Assessor—I A F Celler R 137 Edward Herrin D 146

Board of education—I W Humphreys R 131 A E Johnson R 161 G H Masters R 119 G W Stiffler R 146 I D Wyatt R 147 A I Wolfinng D 162 M M Dix D 157 I I Court D 124 R W Hurbster D 148 William Finley D 157

CITIZENS TICKET IS ELECTED IN MORRAL

Offices About Equally Divided Between the Two Old Parties

Morral elected a citizens ticket Tuesday as follows

Mayor I C Louthan D treasurer John Washburn R clerk S S White R marshal Lyal Bliss R councilmen C D Hudson R I F Morral R John I Bragg D W H De Roche R George Crim R R O Richards R board of education John I Bridy D Dr C W Jacoby D I C Louthan D H F Washburn R and C I Schultz D

The township officers elected were Patrick Cahoon trustee O Washburn clerk R H Thompson assessor Samuel Klinger constable all being Republicans

OLIVER LODGE PASSES RESOLUTIONS OF REGRET

On the Death of the Late William I Miller

Oliver Lodge No 447 I and A M of Caledonia has passed the following resolutions on the death of the late William I Miller

Whereas it has pleased Almighty God to remove from our midst our worthy brother William T Miller calling him from labor to refreshment therefore be it

Resolved That we can use no more fitting or appropriate language than that used by Our Ideal Brother when He was called upon to drain that bitter cup Not My Will but Thine Be Done O Father Be it

Resolved That our lodge and jewels be draped in mourning for thirty days Be it

Resolved That these resolutions be spread upon the minutes of this lodge and a copy thereof be sent the bereaved family and also a copy be furnished the Enterprise and Marion Star for publication

George W Ault
A Williams } Com
Rowland Hinds

Uhler and Phillips Store

Mrs E E Powers MILLINER MARION OHIO

Take Elevator Second Floor

KAUNEL-COOK NUPTIALS SOLEMNIZED WEDNESDAY

Ceremony Is Witnessed by Number of Friends Other LaRue News

LaRue Nov 11—[Special]—Miss Lulu Kaunel and Mr Jason Cook were married at the home of the bride s parents Mr and Mrs John Kaunel seven miles northwest of Marion Wednesday evening The ceremony which was performed by Rev I A Sutton was witnessed by a large number of relatives and friends A bountiful wedding supper was served the bride and groom received a number of handsome and useful presents

A service of meetings were begun at the Presbyterian church Sunday evening, The meetings are being conducted by Rev Mr Rice of Marseilles

Rev Mr Ramsey was taken suddenly ill Wednesday evening while delivering a sermon at the Presbyterian church He was removed to his home and given proper medical attention At this writing his condition is not much improved

LA RUE NEWS AND GOSSIP

Pleasant Family Reunion at the Wingerd Home.

NEXT SUNDAY-SCHOOL CONVENTION AT AGOSTA

Township Superintendents Meet and Decide Upon the Date and Arrange a Program Ladies of the Free Baptist Church Serve an Election Dinner Other LaRue News

LaRue Nov 10—[Special]—Relatives to the number of thirty enjoyed a pleasant reunion a few days since at the residence of Mrs J W Wingerd north of town A fine dinner was served

Mrs Mary Hopkins aged ninety one years a former resident of this village and her granddaughter Mrs Chisholm of Marion visited Mr and Mr Wm Drake one day last week

Mr Pearl Scranton has completed various improvements upon his school street property

Mrs Mary Perry is having erected a fine addition to her home residence on East Vine street

Mr Bert Cutter moved his family household effects from north of LaRue to near Athalia Tuesday where he will reside for the present

Mr and Mrs Lewis Allen of Scott town visited friends here Tuesday

After a few days visit at the Wells farm Mr and Mrs Ira S Bonn returned home Sunday

Rev W P LaRue left for the Worlds fair Tuesday morning

Mr John S Myers is busily engaged in erecting a new house on north Front street

Mr Basil Cahl has sold his farm north of town to Noah Lucas

Miss Bertha Anderson was called to Ridgeway Wednesday to assist in an entertainment held there that evening, A reception was given in her honor by a number of her friends

The Sunday school superintendents of Grand and Montgomery township, met in the Presbyterian church Sunday afternoon and decided to hold the next Sunday school convention at Agosta the afternoon and evening of Sunday November 20 An excellent program was arranged

Messrs F W Stoll and C O Barnthouse of Agosta were visiting friends here Sunday

Mrs Elsie Houser and two children of Marion visited her parents Mr and Mrs W H Sprague Sunday

Rev W C Ramsey pastor of the Presbyterian church has secured the services of Rev Mr Hickox of Delaware and Rev Mr Best of Marseilles to assist in beginning a series of meetings in that church Sunday evening

Mr R L Hoagland who for some months has made his home with his son Wm Hoagland of Wellington visited friends here this week

The ladies of the Free Baptist church gave an excellent chicken pie dinner and supper in the Piller business room election day

Mr Geo P Codding recently sold about three hundred large porkers shippins, them himself to eastern markets

Mr I I Jones has returned from Huntsman s sanitorium in Columbus where he has been taking treatment. He is somewhat improved in health

Mr I I Haybeck has about completed his new residence on north High street

Mr and Mrs I P Woolcy visited relatives in Richwood Sunday

Mrs W A Johnson was a business visitor in Richwood Tuesday

Miss Rebecca Riley of Green Camp is visiting relatives here

Mr and Mrs B I Moore of Green Camp visited Mr and Mrs I P Moore several days last week

Mr and Mrs C H Sutton and family visited relatives near Mount Sunday

Mr A R Lavender moved to his newly purchased farm near Prospect Thursday

Mr W A Johnson has secured the contract of re roofing the I B church and will soon commence the work

A NUMBER OF FRIENDS ARE NICELY ENTERTAINED

By Mr and Mrs Alkire Previous to Departure for Their New Home

Mr and Mrs Alkire entertained a number of friends at their home east of Agosta Monday evening, and an old fashioned taffy pulling was enjoyed The guests were

Mr and Mrs Alvin Carey and children Cuvis and Wave Mr and Mrs M I Jones and children Marie and Paul Mr and Mrs Foos Mr and Mrs McDole Mr and Mrs George Carpenter Misses Nettie Carpenter Ina Carpenter Laura Miller Grace Brown and Messrs North Carpenter Mart Miller Robert Carpenter and Canterbury Boggs

Mr and Mrs Alkire move to Washington C H Wednesday

Many a man who has given marriage serious thought is still in the bachelor class

Dinner Sets and Toilet Sets cheapest in McClain s Economy Basement

PROSPECT LADIES SERVE AN ELECTION DINNER

Realize Quite a Nice Sum To Be Used for Church Purposes

Prospect Nov 11 [Special] M Quince has returned from his hunting trip in Canada

A son has been born to Mr and Mrs Crozier Leary

Mrs W I Boyd and Mrs W G Howison were guests of H Hanley and family near Agosta Wednesday

Rev I I Smith and family have moved to Harpster where they will make their future home

The total enrollment of the public schools is —

Foggs Ferry will be the attraction at the opera house next Saturday night

Mr L H Finefrock Mr Geo W Cool and Mrs C R Selander have returned from St Louis

Miss Blanche Merchant was the guest of Owen friends Wednesday

Mrs John Hollenbach who has been ill for the past two weeks is convalescing

Mrs Peter S Johnson and Mrs I M Cast are visiting at Marion this week

Mr M Kuehner Sr of West Jefferson was the guest of his sons Messrs Herman and Martin Kuehner this week

Mr Milton Cope of Plum City was in town this week visiting relatives

The ladies of the M E church realized nearly $10 from their election day dinner

OBITUARIES.

Ami Cluff was born in Durham Canada November 1 1839 and died November 7 1904 He came to this county in 1857 where he has since lived January 13 1876 he was married to Miss Jemima Jump He was converted to christianity about 1876 at Cardington Ohio under the preaching of Rev Samuel Herbert Since then he had lived the life of the faithful One might always find him in his place in the church but not only there but all over the circuit he has been spoken of as one deeply interested in the cause of religion to which cause he gave much of his time and strength For a short time he was a licensed exhorter in the church and as such took charge of services at different places in the circuit He came to the end in the faith that so long had kept him in the path of righteousness He did not go to death alone but in company with Him who said Who then passeth through the waters I will be with thee The deceased is survived by a wife four children Olive I Smith Wealthy A Foos Thomas H and Walter S and a sister Mrs Lenora Stems seventeen grandchildren and seven great grandchildren The funeral was held at the Elkin Methodist Episcopal chapel Saturday morning November 5 at 10 30 o clock and was conducted by the pastor Rev James E Coons ***

Earl C Miller son of Mr and Mrs Martin Miller was born April 20 1892 and died November 6 1904 aged twelve years six months and sixteen days He was a very bright pupil in his school having a very sunny disposition and loved by all who knew him ***

Otis Keightley son of Paul and Mary Keightley was born at Millin Ohio November 1 1870 and departed this life at his late home on north Prospect street Marion October 31 1904 aged thirty four years eleven months and twenty seven days He was joined in marriage with Miss Florence I Austin January 25 1894 this union being blessed with three children two sons and one daughter He united with the M E church in March 1901 and was prized by Dr A E Smith He leaves to mourn a wife three children father one brother one sister and many friends His warmest friends were those who knew him best A loving husband a kind father a good citizen has fallen in the very midst of the battle of life Funeral at his late home conducted by Revs Messrs Cutter and Snider Interment in Marion cemetery ***

Death of Mrs Mary Seeds

Mrs N A Showers of Bellefontaine avenue was called to Ashley Thursday by the sudden death of her sister Mrs Mary Cunningham Seeds at the home of her parents of pneumonia Mr and Mrs Seeds were married two months ago They have many friends in the city Services will be held Saturday

Big Four Thanksgiving Rates

On November 2 and 24 the Big Four route will have on sale to all points within 150 miles of Marion tickets at one and one third the round trip Final return limit November 25

207 d&wk tp

Big 4 Change of Time

Beginning Sunday November 6 Big Four trains 11 and 18 will stop at Marion trains 7 and 8 will be discontinued after Saturday November 12

I W Mayer 97 tf&wk

When you hear a girl has aspirations to be a great actress it is a sign he may get in the chorus if she is built that way

Kisses which a young man may acquire against a girl s will are not worth the effort

MARRIAGE IS SOLEMNIZED

JAMES FRANKLIN MAHONEY AND MISS SALOME C. BEAM

Service Performed by Rev George E. Barnard at the Free Baptist Parsonage Thursday Evening. Depart on a Wedding Journey

The marriage of Rev James Franklin Mahoney and Miss Salome C Beam was celebrated at the parsonage of the Free Baptist church on south State street at 6 o clock Thursday evening

The marriage service was spoken by Rev George E Barnard The young people were unattended and immediately after the ceremony they left for a brief wedding journey They failed, however to announce their destination, or the date of their return

Rev Mr Mahoney is the pastor of the Central Church of Christ in this city and during his residence here of about two years has formed many friendships His bride is an estimable young woman who has been identified as a teacher in the local public schools for some time and is a favorite with all other acquaintances

JUDGE E M CULLEN

Veteran Jurist Who Takes Alton B. Parker's Place

Judge Edgar M Cullen of Brooklyn, who was appointed by Governor Odell of New York to serve the remainder of the term for which former Chief Judge Alton B Parker of the New York state court of appeals was elected has had a varied and interesting career Born in the City of Churches Feb 20 1836 he chose civil engineering as his life vocation as soon as he was graduated from Columbia college and was studying at Rensselaer Polytechnic Institute Troy, N Y, when the outbreak of the civil war caused him to abandon engineering for military career He went to the front as second lieutenant of the First New York infantry at the age of eighteen served in the department of the Mississippi and was at Corinth and the bloody siege of Vicksburg He was commissioned colonel of the Ninety sixth New York when but nineteen

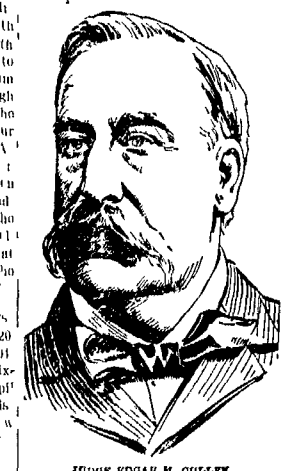

JUDGE EDGAR M CULLEN

and served in the Eighteenth army corps until the close of the war, when a wound put him out of action

The war over he completed his studies as a civil engineer, but after a year at work at his profession he abandoned it for the law Admitted to the bar in 1867 his rise in the legal world was rapid and he soon ranked as one of the leaders of the profession in Brooklyn He became identified with the Democracy and Governor Hilden made him a member of his staff with the rank of brigadier general in 1876 In 1880 the young lawyer was elected a supreme court justice for a term of fourteen years He was re elected in 1894 and during his twenty three years of service on the bench has won public commendation as a wise fearless and upright judge His massive head and strongly marked face with its broad high forehead and heavy mustache give at once the impression of solidity and power His appointment as chief judge by a Republican governor despite the fact that he is a Democrat indicates that in November he may be the candidate of both parties for a full term as chief judge His term as appointee expires on Jan 1

Why, of Course

Is it absolutely necessary to have a caddy

Sure Got to have something to swear at when you miss —Boston Journal

NEWSPAPERARCHIVE®
NEWSPAPERARCHIVE®

MANGLED BY A BIG FOUR TRAIN

George Highly Instantly Killed Near Caledonia Wednesday Evening

THE BODY GROUND INTO AN UNRECOGNIZABLE MASS

Is Carried Through Caledonia and Cut Off Near Prides Falls Asleep on the Track and Is Struck by Eastbound Passenger Parts of the Body Found and Strewn Along Track

George Highly of Caledonia [illegible] evening was instantly killed by [illegible] Four oclock until the entertainment [illegible] dinner. While [illegible] at Caledonia. The body was [illegible] into an unrecognizable mass [illegible] city limits established by the [illegible] between the thumb and forefinger of the left hand. Mr. [illegible] by which he earned [illegible]

Highly had been in Marion and [illegible] to his home in Caledonia [illegible] o'clock. He was considerably under the influence of liquor and attracted the attention of the passengers by the motor by staggering on on the front platform for two or three times. [illegible] Caledonia however he [illegible] down in a corner and went to [illegible] He was carried through Caledonia [illegible] rods past the bridge where he was put off.

The supposition is that Highly failed to walk back to Caledonia and upon reaching the bridge fell and probably went to sleep. He was struck in some fashion by the Pittsburgh flyer. Parts of his body were found strewn along the tracks for a distance of several yards.

The first that anyone at Caledonia knew an accident had occurred was when the conductor of the train coming to the Union carried the right hand of the transportation. The conductor picked up the gruesome reminder of the horrible accident near the bridge.

The deceased was a son of Mr. and Mrs. Robert Highly of Caledonia. He had been drinking heavily for some time and is said to have got into [illegible] terms with his father who is a well to do merchant of Caledonia.

George Highly was a good natured [illegible] happy sort of fellow with whom everybody [illegible] despite his habits. He was [illegible] and has a wife and [illegible] children.

Mr. Highly was employed by [illegible] and worked for a short time in the city some time ago, being employed by the Standard Washing Machine Company.

This day a coat and vest were found near the tracks. A book was found in one of the coat in which was written Highly's name, establishing the identity of the young man without a doubt.

The remains were gathered up Thursday and carried in procession to undertaking establishment.

The funeral service will be held at the home Friday afternoon at 2 o'clock.

ARRANGEMENTS ARE PERFECTED

FOR ENTERTAINING DELEGATES TO BOYS STATE CONFERENCE

Meeting is Held in Y M C A Building for That Purpose Wednesday Evening Grand Athletic Carnival in Local Gymnasium

About forty members of the Young Men Christian Association who became from fifteen to eighteen years met in the Y M C A building on Wednesday evening and made preliminary arrangements for entertaining the delegates to the Boys State conference to be held by Y M C A in Marion December [illegible] and 4. The delegates will be the first boys [illegible] ever held in the state and it is expected that several hundred boys [illegible] the organization [illegible] will participate in the conference. It is considered a [illegible] to have the conference [illegible] the Y M C A.

Arrangements were made [illegible] in the Y M C A [illegible] grand athletic carnival [illegible] Saturday night in the [illegible] gymnasium. [illegible]

PROTRACTED MEETING AT THE FAIRFIELD CHURCH

Results of Election in Big Island Township Other Espyville News

[illegible] Espyville [illegible] Church [illegible] to [illegible] Bridwell [illegible] Several [illegible] [illegible] [illegible]

Part Two.. **MARION WEEKLY STAR.** Pages 9-16

VOL. XX. NO. 25. MARION, OHIO, SATURDAY NOVEMBER 12. 1904. PRICE FIVE CENTS.

A Farmer's Woman

By Kate Upson Clark

Copyright 1904 by Lee and Shepard

CHAPTER I

It was said that old John Fosdick in his youth was much like other men. After his wife died he grew eccentric. She was a sweet clinging little thing, and had gone to church with him and wanted on her and done everything to please her. They had no children and had been glad to them both. He was only thirty-five when she died, but his hair began to grow gray and his face to show him that the old optimism were to be maintained. They had in fact just as they had always had. The old mans face which had worn a clouded and worried expression during the whole of Daniel Jennings visit began to look pleasant again. But he was growing old fast in these days. Nanette supposed to Aunt Sarah that *he might have something on his mind*. Aunt Sarah admitted that the most likely had been plaguing him lately and maybe some other things—she didn't know what. She wished Nanette would find out about it and see if she could help it in whatever it might be.

The next day John Fosdick seemed feverish and weak but he had business in a neighboring town and insisted upon riding over there. He was gone nearly all day. It was a raw chilly time in early September and Nanette was moved to find that he had seized upon this occasion to have his hair cut.

Nice time to have your hair cut poppa," she said reproachfully as he came in from putting the horse out. "You said you had caught cold when you went off this morning and now you'll get more."

"No I don't," he retorted crossly. "That's just why I had it cut now. You can't get a cold taped on that."

"Yes you can too," she rejoined in alarm, and their pretty much what you have been doing," as she mixed his hot toddy and tucked him up in bed.

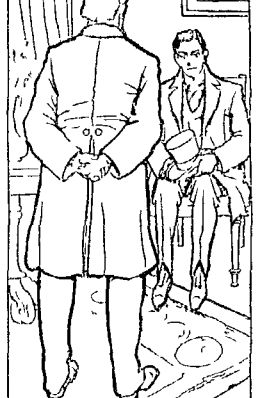

How do we manage it, I don't

His face took on the pitiful pallor of illness. "You're living to be old Pop sie Fosdick," she replied cheerfully. "I don't believe I've been sick three days in ten years."

But the next morning he was out of his head and unable to rise from his pillow.

CHAPTER II

It was difficult to be sure of typhoid fever and for weeks the old man lay helpless and made *Illness. The two very little boys* were now eighteen and sixteen years old respectively and with them and the help of a single hired man Nanette managed to get the apples harvested and the rest of the fall work done.

Her brother Stillman had set his heart on going to college. He was a slow plow boy but he had time and the high principle. I and the young person was subtle and had a course of study in her but he stood in awe of Stillman and Nanette and they were generally able to control him.

It was the middle of November before John Fosdick considered himself entirely free to be in command of his business affairs. Then he grew more impatient and began to ask questions. One morning after he had been propped up in bed and his wife had left him to do her morning work he called Nanette to him.

"It's the interest Nan," he said in a troubled way. "Have you paid the interest?"

"What interest?"

"Why the interest to Downing."

"Downing—Mr. Downing—was a rich but close old creditor whom Nanette instinctively disliked.

"Have I—" the old man had to rest. Daniel Jennings's stiff but running "If she were sure you could be cheerful I don't see's going to stand it. I want to be sure what she wants. I never have or I never shall go to any extravagant fantasy for the stock to get paid for—for her kind of nature's going to leave her. I like it when I want to find much. He would be unwise to have no boy."

To relieve the young man's evident embarrassment at the subject Nanette suggested that he was well established and in her summer he hoped that he might be married. I don't know what the circumstances of the young man and then they had had I

I spose he was a pleasure of a man. He'll have your hand turned with his compliment just watch."

Not so long as I have my father to take me down I guess. But truly I spose he does. I ought to go back to school. Ellen Russell and two or three of the girls are going to school at the Mount Pleasant seminary—and he wants me to go to."

The old man said nothing. He had heard rumors of Ellen's other visits to school and he had a suspicion that some day his own daughter want to leave him for the higher life of a method. John Fosdick became gloomy.

When he married Susan Meadows she was ten years younger than he. She found that she had under taken a different task from that which had fallen to her predecessor who had married her cousin. Now John Fosdick tried to go to church. He had grown out of the habit during the long years of his widowhood and he decided to take it up again. He swore like a pirate when he became excited which was pretty often. His oddities and eccentricities were the talk of the neighborhood. Susan Meadows had lived in a distant village and had not realized how different he had become.

Three children were born to them in rapid succession. Nanette the eldest child was her father's idol. Now that he has wife after the children came he will reform and he is to be used to be." But time is needed to reform a man if John Fosdick's late forties of his apostasy were many. He ended when Nanette was about twelve years old.

He was a great freshet and the old man was upgeded worried about his sawmill. He had built one on a swift brook which ran down from his upland pasture across his meadow. He went up in the morning of the third day of rain and poked great holes in the dam just above the mill hoping that this might relieve the pressure on the mill itself. But in spite of all his efforts it went off in a few hours like a cataract and was followed shortly by the whole dam into the stone work which he had put weeks of hard labor. The mill had been a source of considerable income to him. He felt the extra expense of the three little ones and it seemed to him that he could not bear his loss.

A few weeks after the flood Susan Meadows died having proved a good and faithful wife to him and brought up her three children as well as he would let her. He mourned her sincerely. Her married sister came and stayed awhile after the funeral. Then she had to return to her home.

What are you going to do John she said when she left him. You'll have to get somebody to do the work.

Yes I shant. he said shortly. You know I don't want any strange woman in the farm house. She's smart as a woman in this township but I am that is I help her in don't you feel straighten the old man turned over in his bed. He began to go to church with his children. His outings were infrequent and his fits of temper increased. When Nanette was four years she stood up and joined the church with her.

He had spoken the truth regarding Nanette. She was petted and spoiled but thinker. More than that she was a worker. Her little hands were red and hard work. But her form was fine and slender and her face was like that delicate flower with its cat cheeks and its vivid lips and long dark shining eyes. By the time that she was fifteen she had learned all that the village school could teach her and she had had to stay at home more than half of each year.

On Sunday afternoon the old man would the kitchen with a basket of eggs which he had just collected in the barn.

What a nice lot of eggs said Nanette who was reading by a window in the living room.

I shant never count on on Sunday," the old man returned but still a twinkle in his eye. "Honest Eve had my doubts whether I really ought to for on Sunday. I do know I did let Stillman make do it. Mebbe I hadn't ought to—" and he laughed loudly thinking while what her poor mother would say if she could behold her metamorphosed husband.

You couldn't do anything wrong father—not if you tried she said to him. You are just perfect. I do know I wish you'd put these things down and talk with me. I want to tell you what the teacher said to me the today."

The old mans face assumed a wise look but he tried to speak up briskly.

After the three enchanted weeks of her lover's stay Nanette resumed her interest in the farm which had never flagged during the years she had been at school. She wanted to know how the different fields had been planted commented on the fine field of hay in the great pot meadow full of the elves and showed commendable cool points and zeal to wandering forth in the mornings and seeing to herself how everything was getting. She strove daily for her father's as if to show him that their old relations were to be maintained. They had in fact just as they had always had. The old mans face which had worn a clouded and worried expression during the whole of Daniel Jennings visit began to look pleasant again. But he was growing old fast in these days. Nanette supposed to Aunt Sarah that *he might have something on his mind*. Aunt Sarah admitted that the most likely had been plaguing him lately and maybe some other things—she didn't know what. She wished Nanette would find out about it and see if she could help it in whatever it might be.

The next day John Fosdick seemed feverish and weak but he had business in a neighboring town and insisted upon riding over there. He was gone nearly all day. It was a raw chilly time in early September and Nanette was moved to find that he had seized upon this occasion to have his hair cut.

Nice time to have your hair cut poppa," she said reproachfully as he came in from putting the horse out. "You said you had caught cold when you went off this morning and now you'll get more."

No I don't," he retorted crossly. "That's just why I had it cut now. You can't get a cold taped on that."

Yes you can too," she rejoined in alarm, and their pretty much what you have been doing," as she mixed his hot toddy and tucked him up in bed.

How do we manage it, I don't

His face took on the pitiful pallor of illness. "You're living to be old Pop sie Fosdick," she replied cheerfully. "I don't believe I've been sick three days in ten years."

But the next morning he was out of his head and unable to rise from his pillow.

CHAPTER II

It was difficult to be sure of typhoid fever and for weeks the old man lay helpless and made *Illness. The two very little boys* were now eighteen and sixteen years old respectively and with them and the help of a single hired man Nanette managed to get the apples harvested and the rest of the fall work done.

Her brother Stillman had set his heart on going to college. He was a slow plow boy but he had time and the high principle. I and the young person was subtle and had a course of study in her but he stood in awe of Stillman and Nanette and they were generally able to control him.

It was the middle of November before John Fosdick considered himself entirely free to be in command of his business affairs. Then he grew more impatient and began to ask questions. One morning after he had been propped up in bed and his wife had left him to do her morning work he called Nanette to him.

"It's the interest Nan," he said in a troubled way. "Have you paid the interest?"

"What interest?"

"Why the interest to Downing."

"Downing—Mr. Downing—was a rich but close old creditor whom Nanette instinctively disliked.

"Have I—" the old man had to rest. Daniel Jennings's stiff but running "If she were sure you could be cheerful I don't see's going to stand it. I want to be sure what she wants. I never have or I never shall go to any extravagant fantasy for the stock to get paid for—for her kind of nature's going to leave her. I like it when I want to find much. He would be unwise to have no boy."

To relieve the young man's evident embarrassment at the subject Nanette suggested that he was well established and in her summer he hoped that he might be married. I don't know what the circumstances of the young man and then they had had I

out to pay the interest and for your mechanic and the running expenses and all that."

"Then the interest on the mortgage hasn't been paid either."

"No she told him. "The men had been to see him but Uncle Ben was sick they had a trainer from Columbus him. I'm sure they will be around soon."

"I dunno," said Daniel. "I'm afraid I'm in a bad way. I'm very weak and nervous. I wonder you can't put up with me. No man could. I didn't pay my debts. Nancy I haven't mortgaged for the debts. I don't see how I got all the losses in the world. I've paid my debts as well as I could and they won't you Nan? Don't cut my stem test even your old papa's time will you my girl."

No father," he promised quietly. "I'm just a anxious as it is to see me. We've not only want to pay the debts but Stillman wants to go to college next year and there's funk to be educated."

Oh I could do it," he said wearily. "If I was only on my feet again. There's the spring land and the trees in bush ought to shape but I can't on my feet and may be I never shall be."

Don't you worry papa," she said cheerily. "I haven't thought up to planning for nothing I guess. You get well and see."

Nanette put the matter out of her father's mind as far as she could. She went to the mill with his paper. She found a note which she had heard nothing. Good heavens. There were already hundreds of dollars owing to different people. There was but a small sum left in the bank and most of the crop money had been paid in. Aunt Sarah was good for economizing in a small way and hoping the bills but she would never be able to manage on this and here's good patient Stillman.

I have had an education though" Nanette with which stirred of love and self sacrifice to sing at her heart and now Stillman is going to have his. I don't see what I have to give up to help him.

Visions of Daniel Jennings rose sad dearly. Uncle Ben—that dilettante but devoted. She stopped and cried a few minutes. Then she went out and looked over the farm and the farm machines.

By February everything about the place had been put in perfect order and there were daily pressing tasks to look after. John Fosdick still lay on his bed and Nanette had to go ahead with everything. The care of the lambs proved to be no sinecure. Several nights during late February and early March she and Stillman got up to visit the little things and see that they were warm. Two or three times she fed them in the night herself, that they would not suffer the cold. The money for these lambs was so vitally important that two of them were lost but the rest grew and throve. She had a number of the first half dozen lambs the best. She made Stillman and Frank dress and her put and supervision. It was well and thoroughly done but the poor girl had to be in bed for the greater part of the next few days.

You must not do it again said Aunt Sarah.

"Nonsense," said Nanette firmly. "Don't you see that I must? I give way to my nerves. I must remember that until my father gets well and Stillman is educated I am a farmer first and foremost and a woman second. If we are going to get square with the world we must be as little help as possible and we must keep expenses down."

She felt perfectly well and when the new cows came to the lambs fed and the sheep fed.

That spring all the work was done on the old plan of keeping expenses down. Stillman was preparing to pass his examinations and could not be depended upon. Frank was never around when he was wanted. Nanette hired a Chippewa Indian named Antone to help her out. Her father was in no condition to advise her. She must go by her self alone as best she could. She was up until midnight by 5 and he went to bed at 9 tired to her very soul. Her letters to Mr. Jennings were not long as the days and her once dainty and brushed penmanship was slovenly and withal cramped. She dared not to let him know what she was doing but he could between the lines and exploited with her.

Don't let your complexion get quite *to the dogs or to the cows either* he wrote. And what is this about the butter. Can't you get a woman to it and to that. I don't want your hands made red and with butter milk. You must remember that I have got to be considered a little. In the suits in which you sent your father is of course. I am willing to wait a few months for our wedding but don't put it off too long and don't get the notion into your head that you must be in love with nobody but me. With love and best wishes from your father."

Nanette laughed tenderly thinking while what her poor mother would say if she could behold her metamorphosed husband.

You couldn't do anything wrong father—not if you tried she said to him. You are just perfect. I do know I wish you'd put these things down and talk with me. I want to tell you what the teacher said to me the today."

The old mans face assumed a wise look but he tried to speak up briskly.

I spose he was a pleasure of a man. He'll have your hand turned with his compliment just watch."

Not so long as I have my father to take me down I guess. But truly I spose he does. I ought to go back to school. Ellen Russell and two or three of the girls are going to school at the Mount Pleasant seminary—and he wants me to go to."

The old man said nothing. He had heard rumors of Ellen's other visits to school and he had a suspicion that some day his own daughter want to leave him for the higher life of a method. John Fosdick became gloomy.

When he married Susan Meadows she was ten years younger than he. She found that she had under taken a different task from that which had fallen to her predecessor who had married her cousin. Now John Fosdick tried to go to church. He had grown out of the habit during the long years of his widowhood and he decided to take it up again. He swore like a pirate when he became excited which was pretty often. His oddities and eccentricities were the talk of the neighborhood. Susan Meadows had lived in a distant village and had not realized how different he had become.

Three children were born to them in rapid succession. Nanette the eldest child was her father's idol. Now that he has wife after the children came he will reform and he is to be used to be." But time is needed to reform a man if John Fosdick's late forties of his apostasy were many. He ended when Nanette was about twelve years old.

He was a great freshet and the old man was upgeded worried about his sawmill. He had built one on a swift brook which ran down from his upland pasture across his meadow. He went up in the morning of the third day of rain and poked great holes in the dam just above the mill hoping that this might relieve the pressure on the mill itself. But in spite of all his efforts it went off in a few hours like a cataract and was followed shortly by the whole dam into the stone work which he had put weeks of hard labor. The mill had been a source of considerable income to him. He felt the extra expense of the three little ones and it seemed to him that he could not bear his loss.

A few weeks after the flood Susan Meadows died having proved a good and faithful wife to him and brought up her three children as well as he would let her. He mourned her sincerely. Her married sister came and stayed awhile after the funeral. Then she had to return to her home.

What are you going to do John she said when she left him. You'll have to get somebody to do the work.

Yes I shant, he said shortly. You know I don't want any strange woman in the farm house. She's smart as a woman in this township but I am that is I help her in don't you feel straighten the old man turned over in his bed. He began to go to church with his children. His outings were infrequent and his fits of temper increased. When Nanette was four years she stood up and joined the church with her.

He had spoken the truth regarding Nanette. She was petted and spoiled but a thinker. More than that she was a worker. Her little hands were red and hard work. But her form was fine and slender and her face was like that delicate flower with its cat cheeks and its vivid lips and long dark shining eyes. By the time that she was fifteen she had learned all that the village school could teach her and she had had to stay at home more than half of each year.

On Sunday afternoon the old man would the kitchen with a basket of eggs which he had just collected in the barn.

What a nice lot of eggs said Nanette who was reading by a window in the living room.

I shant never count on on Sunday," the old man returned but still a twinkle in his eye. "Honest Eve had my doubts whether I really ought to for on Sunday. I do know I did let Stillman make do it. Mebbe I hadn't ought to—" and he laughed loudly thinking while what her poor mother would say if she could behold her metamorphosed husband.

You couldn't do anything wrong father—not if you tried she said to him. You are just perfect. I do know I wish you'd put these things down and talk with me. I want to tell you what the teacher said to me the today."

The old mans face assumed a wise look but he tried to speak up briskly.

NEWSPAPERARCHIVE®

NEWSPAPERARCHIVE®

CHAPTER III

It was weeks before she received *an answer to her letter*. He had thought over all she had written. Doubtless they were people who might feel that she was acting madly and ill that. He was sorry that he could not take that way. He thought but first duty was to him and that duty she had interrupted. He didn't understand all the ins and outs of her father's business as she had met him on to consult in him but he still thought that the farm should be sold at a Stillman recalled from college. Frank set to work somewhere and then she should prepare to marry him. If she were not ready to take his advice and marry him he himself would not feel as though he were in honor bound to wait for her any longer. She was very dear to him but and so forth and so forth.

The cheerful temper Nanette had inherited from her father rose when she read this. She saw her poor little dandy of a lover in his true light. She realized that he had no conception of the heroism of her course. It was nothing to him that her old father's honor should be preserved not that her brothers should have a home on a chance in the world. Dear old Still man worthless, away at college with his hands upon his father's mill and dam had been carried away and how the hot tempered old man blustered over his loss. Then a sort of vision dawned on her. After that he had changed and had found more peace and joy than he had ever known before. There was a sort of balm in the thought.

The next day he told Aunt Sarah that everything was over between her and Ted Dyer. It had been months since she had written to any of her old school friends. Now she wrote to Dan's sister telling her the news also but in a philosophical way which would not convey to her anything of the awful struggle through which the writer had passed. Finally she wrote to Dan himself. It was a composed and dignified note in which she regretted that she felt herself compelled to stay by the farm until her father's good name should be vindicated. If ever that time should come and until her brothers were settled in life. She congratulated him upon the wisdom of his decision hoped that he would endeavor to forget as she should the romantic attachment between them which could fortunately be broken without leaving a scar as soon as either side assured him of her continued friendship and hoped that she should still see him occasionally in the future. She never had a letter from him again.

It was now late in March and she went out at once to talk with Antoine the hired man about the planting. It was a sunny day and she walked beside him through her fields.

Here Antoine she said "we had potatoes three years ago. Two years ago I set it to oats. Last year it bore splendid grass. It is just in condition now to corn. There ought to be a grand yield here. The south lot had corn last year and what the year before that. This year it must go to clover. So much is settled. The four acre lot must have peas and oats put in as soon as possible now. Then we *ought to get a crop of Hans, when will* let off from it and we will sow rye there in the fall to be fed off to the stock and have a crop next year."

She grew truly enthusiastic as she talked and the man became infused with her spirit. Every one who worked for her believed that there was no man so smart in all the township. Some *wondered* why with her ruin she did not give up farming, and go to teaching, too.

Where would be my home? she asked. And where would be Aunt Sarah's home and the boys home? And as teaching, I could make only a certain sum. If I work hard enough and intelligently enough here I can make big profits each year and I must and I mean to.

People did not generally understand why she felt obliged to work so hard for she had left her own counsel and she certainly had told nothing. Some thought that she was miserly. She did not care. She felt right on and she made money. No farmer in the township was more respected than she. No lady's opinion on the merits of a farm *or on those of a horse or cow or sheep* was taken before hers. She came to prize the little honors. They sweetened many lonely hours for her.

Before Stillman had finished his college course Frank had run away. He had left farm work, and he did not like to be said by a woman." Aunt Sarah and Nanette were unhappy for awhile but they finally decided that it was just as well.

Years passed and Aunt Sarah died and was laid to rest by her self. Four or five of the neighbors sought to be kind of Nanette in marriage, but she refused them all. She had given Dan Jennings the fresh young love of her heart and she did not feel as if she had any left. Her affections were all paid. She had come to love her work! I'm not the death of a romance long buried as over the grave of a sweet child last years ago the tears must fall sometimes.

The man who is in the hands of his physicians is up a stump almost as hard as the politician candidate who is in the hands of his friends.

Our Compatriots, the Guamese, and Their Islet

NOW that the Guamese have for several years been under the rule of Uncle Sam they are certainly entitled to their proportion of press attention Although the 9 000 inhabitants of the mid Pacific islet would probably be a trifle slow in asserting this right to exploitation there is little doubt that their American compatriots should come to the rescue *and supply the notoriety*

In the six years which have elapsed since the treaty of Paris gave the unresisting Guamese a change of rulers the tiny dependency has profited in many directions The population has not increased materially even the American military household is not as numerous as was the official retinue of its Spanish predecessor Two earthquakes which bore all the marks of authenticity *and at least one tornado about* which there has not yet been expressed a single doubt have contributed their share toward the nondevelopment of the new acquisition The fact remains however that much has been accomplished

The first American governor of the island Captain Richard P Leary U S N found numerous and arduous duties awaiting his arrival at Agana the seat of government The Spanish had been so derelict in the noble science of housekeeping that it required much effort to make the government buildings habitable Having accomplished this necessary preliminary the doughty governor proceeded to fulfill a duty which to every patriotic *American seems paramount*—he had the census taken From this it appeared that the total population of Guam was 8 661 and of this number 5 249 persons were inhabitants of Agana

Then the energetic captain turned his *attention to the social conditions of his* little province Much has been written pro and con in reference to his manner of bringing about much needed social reformation but time seems to have justified his methods It was the opinion of General Joseph Wheeler who visited the island some months after the governor began his administration that Captain Leary had done marvelously well Like all social reformers *he was somewhat radical in his views* but there was little opportunity to employ conservatism Everything on the island needed reforming—that is from an American standpoint It was not an easy task to combat superstition and overthrow traditions which had been *in force for nearly a century and es*pecially to impress the people with the idea that the new government was an honest one and meant to serve their interests

The [illegible] did all this and even more He did not stop upon the existing lines but found it but the work of [illegible] *some* [illegible] Spanish clergy who quit the island when [illegible] smelled the nineteenth century outside of his province He gave them a lawful [illegible] under the civil [illegible] excess of feast days and gave [illegible] support the old Spanish [illegible] of American practice

The Guamese stood

Do You Cough? Don't Delay, Take

KEMP'S BALSAM

THE BEST COUGH CURE.

It cures Colds, Coughs Sore Throat, Croup Influenza, Whooping Cough Bronchitis and Asthma Acts like magic for Consumption in first stages Use at once You will see the excellent effect after taking the first dose Sold by dealers everywhere Large bottles 25 cents and 50 cents. Sample mailed FREE. KEMP'S BALSAM, Le Roy, N Y

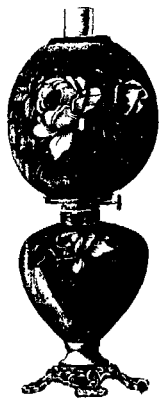

LOOK!

Look at this handsome parlor lamp! You can buy it for $1 50 at the Peoples Store. Don't pay double the price for an inferior lamp when you can get a good lamp for a small amount.

J.C. Markert

Proprietor.

A LOAD OF COAL

is here ready to be delivered to your door tomorrow. Hocking or hard coal $3.50 and $7 25 per ton

The Ohio Milling & Elevator Co.

LITTLE STORIES TOLD ABOUT PUBLIC PEOPLE

A Jefferson Anecdote

Joseph Jefferson once told a friend that during his long stage career he had never been associated with any one having undue familiarity with him save one individual a man named Bagley *who some years ago was property* man in the comedian's company

This Bagley annoyed Mr Jefferson very much by his somewhat offensive manners but owing to the valuable services rendered by him Mr Jefferson had always been loath to take measures more severe than a reprimand But finally the familiarity of the property man increased to an extent impossible to endure so he was summarily discharged This dismissal occurred just before the opening of Mr Jefferson's engagement one year ago in Baltimore

That night Bagley got exceedingly drunk Paying his way into the theater he repaired to the gallery there to see his old employer enact Rip Van Winkle The angry Gretchen had just driven poor destitute Rip from the cottage when Rip turns and with a world of pathos asks Den I haf no interest in der house? The theater was deathly still the audience half in tears when Bagley's cracked voice was heard in response

Only eighty per cent Joe old boy only eighty per cent —Harper's Weekly

The Kaiser to His Heir

While the Crown Prince of Germany was a student at the gymnasium at Heidelberg he lost heavily one evening at cards and on applying to his royal father for reimbursement he received the required number of bank notes bound together like a book Later after another disastrous game he wrote the emperor

I have finished the interesting book you sent me and am impatiently awaiting the second volume

In answer to this the emperor sent another book of bank notes similar to the first except that on the cover he had inscribed Volume Second and Last

The crown prince took the hint and indulged in no more games of chance —New York Press

POINTED PARAGRAPHS.

[Chicago News]

A haughty carriage is sometimes a very uncomfortable vehicle

A wise man is one who thinks as you do and a fool is one who dosn't

A man may be what he think's he is without being what he claims to be

The power of the press is now being utilized in the cider making districts

At the church festival the oyster dodgeth alike the just and the unjust

A wise woman shows discretion in the selection of things to be left unsaid

There isn't much danger of fire in a lodging house—unless you pay extra for it

Knowledge acquired by the college graduate often hampers him in his efforts to earn a living

Japan Now Places Her Hopes on Her Cruisers.

Now that there is no longer any doubt that the battleships of the Japanese navy have been reduced to four by the loss of the Hatsuse and the Yoshima *It is evident that Japan must rely* for control of the sea after the Baltic fleet reaches Eastern Asia upon *her splendid armored cruisers These* vessels sunk the Rurik and nearly destroyed the Rossia and the Gromoboi *in the battle which put the Vladivostok* squadron out of action presumably for the rest of the war

The Japaneme armored cruisers of the best class are probably equal in fighting power manned as they are to all but four of the Russian *armored* vessels which are now on their way from the Baltic to the seat of war Japan has six armored *cruisers of one* class the smallest of which is of 9 4 6 tons displacement and the largest of 1 6 tons These vessels have seven inches of armor of the best quality against nine inches for the heaviest and most effective of the *Japanese battleships* It will be seen that the difference of two inches is very slight *These cruisers have almost* the tonnage of battleships not one of them is more than six years old and the slowest *are of twenty knots speed* Two have the very high nominal speed of twenty two knots an hour All of them *are well equipped with torpedo* tubes and all have eight inch quick fire guns for their main battery They carry *from twelve to fourteen* six inch quick fires in addition to machine guns

The other armored *cruisers of the* new navy the Kasuga and Nisshin are only one or two years old *had hardly been finished when* Japan bought them just before the war began They were built in Italy Their armor is six inches thick and their speed is twenty knots *One carries* a ten inch rifle of the latest pattern two eight inch guns fourteen six inch and ten three inch The other has for her main battery four eight inch guns and her secondary battery consists of fourteen six inch quick firing guns and ten three inch

It will be seen that in these eight armored cruisers Japan has a fighting line at least equal to four of the best battleships afloat Taking into account the speed of the cruisers the way they will be handled the accuracy of their gun fire and their strictly up-to-date equipment for offense and defense while it is evident that all calculations of Japanese naval strength relative to the fighting power of the Baltic squadron which are based only upon comparisons of battleships are grossly misleading If Admiral Rojestvensky's panicky squadron ever reaches Japanese or Manchurian waters it will encounter not merely four battleships but eight armored cruisers in addition which are probably even more valuable to the best of the Russian ships

For these reasons it is *still quite safe* to predict that Russia will fail in every effort to regain control of the seas between Korea Manchuria and the Japanese Islands Japan simply must remain her present masters of the water highways between her own shores and the ports which are the base of supplies for her armies in the field To fail in this would mean destruction as a fighting power To prevent Russian torpedo boat destroyers Japanese officers on the smallest torpedo boats would think nothing of rushing to certain destruction who did their best to sink or cripple one of the heavy fighting ships of the Czar —Cleveland Leader

BOY SATISFIES HIS CURIOSITY

PULLS THE LEVER OF A FIRE ALARM BOX

Instantly the Bell at the City Building Begins To Ring and Out Come the Big Horses--Youngster Fails To Enjoy the Joke

A four year old boy's curiosity about fire alarm box No 16 at the corner of Park and Patten street gave the fire laddies at Central station considerable trouble and caused many people to wonder where the fire was Monday afternoon about 3 o'clock

The tot whose father's name is Harry McCombs of Park street slipped away from his home and was toddling down the sidewalk when the alarm box painted a bright red attracted his attention The box is only about four *feet from the ground and the little fel*low managed to climb the pole He broke the glass and pulled the lever

Instantly the big bell at the city building began to ring Out came the horses with a clatter and bang When *they reached the corner of Park and* Patten streets the little boy ran screaming down the street

There was a scowl over the faces of the firemen when they learned they had been called out by a false alarm but when they learned the facts the scowl *disappeared into smiles*

The box will be placed higher up on the pole

NEXT SUMMER WILL WORK BE STARTED

On the New Electric Line Between Marion and Findlay

G I McKibben of Van Wert who *is engineer for* the water works trustees was in the city Saturday says the Findlay Republicans Mr McKibben *drove through from* Marion via Forest a tour of inspection of the proposed electric line from Marion to Findlay which he proposed to build next summer thus making an all electric line from Columbus to Toledo

Engineer McKibben was employed to go over the line thoroughly by Eastern capitalists who propose to finance the road if his report is favorable From present indications it looks as though Findlay would have two more electric lines by another year one to Lima and one to Marion —Upper Sandusky Union Republican

DELAWARE MAN DROPS DEAD AFTER VOTING

Is One of the First Men in Second Ward To Cast His Ballot

Delaware O Nov 8—After retiring from the polls and boasting to a neighbor that he had been one of the firmen in the Second ward to cast his ballot C F Miller a prominent contractor of the city dropped dead of heart failure in the yard of his home where he was raising leaves Mr Miller was a Republican and one of the party workers

Less Than a Gulf

General Horatio C King once a Democrat but now a Republican tells a story from the platform when advocating Roosevelt's election that usually brings down the house It is something like this

Pat a big burly fellow had occasion to pay a visit to the parish priest The host brought forth a bottle of benedictine and filling a cordial glass remind ed his guest that the liquor was made by the holy monks To get the full *flavor at once he said it should not be* swallowed at once but sipped slowly Pat caught up the tiny glass looked at *it for a moment and then sipped the* cordial as directed When he had finished Pat placed the glass on the table *as a look of satisfaction* o'er his features

And what do you think of benedictine *now? asked the good priest*

God bless the holy monks who made that stuff but to the divvil with the *fellow who invented the glass* an swered Pat —Brooklyn Eagle

Not the Same.

Dr William M Berkeley of the Porto Rican health board sat in a Pullman *car on his way to the fair at St Louis*

Through the car a boy in a blue uniform passed He held a pile of books *bound in brilliant colors before him* and advancing he rattled off in a nasal voice the names of the books and their prices

Stop said Dr Berkeley Let me see what you've got boy

The boy stopped and Dr Berkeley ran his eye over one popular novel after another He took in his hand a volume more soberly bound than the rest—a volumne of Balzac

That's just out said the boy Pere Goriot by H de Balzac It's his latest and best novel

Dr Berkeley smiled

Just out? he said Why don't you know that Balzac has been dead for years?

The boy frowned impatiently

Oh this ain't the old man he said This is his son —Detroit Tribune

Mrs Ella Trendle of Bloomington Illinois is the guest of her daughter Miss Pearl Lennon of Olney avenue

NEUROPATHY

Explains Why So Many Cases Become Chronic and Incurable

$2 50 COURSE OF TREATMENT FREE

The discovery that all of the organs and parts of the body are supplied with vitality or power by Nerve Centers in the brain is one of the greatest ever made and is the corner stone of Science of Neuropathy which is rapidly revolutionizing the present methods of treatment Explains why physicians fail to cure many diseases of the nerves lungs liver heart stomach kidneys and womb They have been doctoring the effect instead of removing the cause

If an organ does not receive sufficient power or nerve force it becomes sick and will remain diseased until it be properly supplied with power Insufficient nerve force is a prolific source of chronic or lingering diseases and they linger because the doctors have neither recognized the true cause nor understood the proper treatment

Dr Franklin Miles has been making this class of diseases a special study for twenty five years at his Grand Dispensary He has an immense practice has treated over 140 000 cases and has *sixty assistants He has built up a* grand medical institution His new book on Neuropathy or Nerve Cure *will be sent free Every sick one should* read it

To prove to you the unusual healing powers of his Complete Special Treatment by mail the Doctor will send you free his Book a $2 50 treatment and valuable advice If you will give him a *description of your case*

Hundreds of testimonials from those who have been cured will be sent upon request Address Dr Franklin Miles Dept N No 623 to 538 Main St Elkhart Indiana

MAJOR EDWARD SCOFILLD

The "Stalwart" Nominee for Governor of Wisconsin

Major Edward Scofield who was nominated for governor of Wisconsin by the stalwart anti La Follette Republicans after the withdrawal of *ex Gov Cook from the head of that ticket* served as governor from 1898 to 1900 He was born in Clearfield Pa in 1842 *After a few years* attendance at school

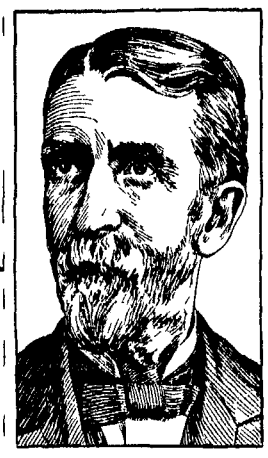

MAJOR EDWARD SCOFILLD

he entered a printing office When the civil war broke out he enlisted as a *private and was promoted for gallantry* through various grades till he reached that of captain He was captured by the Confederates and for ten months was a prisoner

After the war he made his way west and engaging in the lumber business in Wisconsin became wealthy and a factor in politics as well as business

He Knew

Captain Ingersoll of the Naval War college was talking about the disaster that came near to destroying the battleship Connecticut at her launching

What do you think about this business sir? a reporter said

It was unexpected said Captain Ingersoll That is all I can say—that it was unexpected As unexpected in fact —and Captain Ingersoll smiled— as the retort that the poor man made to his rich wife

This poor man being handsome, chose an elderly and plain heiress for *his bride He was on the verge of* ruin at the time living in a $4 boarding house and behindhand in his payments *even there* Nevertheless the heiress married him and soon he was driving a four in hand and winning races with *a motor boat*

But he was ungrateful Husbands like him nearly always are ungrateful And on account of his ingratitude there were a good many quarrels between his rich wife and himself

One day enraged beyond measure she said bitterly

What would you be now if it wasn't for my money?

The man laughed

A bachelor he replied —Kansas City Journal

Death of an Infant

The infant daughter of Mr and Mrs Peter Wewester residing near Prospect died of infantile trouble at 10 o'clock Tuesday morning The funeral was held from the residence Wednesday afternoon

Unpleasant Thought

There's a man of whom I think a great deal

A friend eh?

No a man to whom I owe $7'— Cleveland Plain Dealer

GIRL DIES FROM EATING GRAPES

LITTLE ONE SUFFERS EXCRUCIATING AGONY

Death Results From Convulsions Short Funeral Service Was Held at the Family Residence Wednesday Afternoon

As a result of eating grapes and drinking sweet cider Alzea the two year old daughter of Mr and Mrs Marion Smith residing three miles south east of Claridon died from convulsions Monday afternoon at 1 10 o'clock

The child became very ill Monday morning In the afternoon Mr and Mrs Smith drove to Claridon with the baby Dr W J Welser was visited and pronounced the child's sickness due to eating grapes and drinking cider

Before reaching home the child was attacked by convulsions and was taken into the home of George Underwood near by The babe suffered spasm after spasm dying a few hours later after suffering terrible agony

Short funeral services were held at the family residence Wednesday afternoon at 1 o'clock followed by the *funeral service proper* at the Salem church at 2 o'clock Rev J W Haus officiating Interment was made in the Salem cemetery

A MOMENT WITH THE FUNNY FELLOWS

Alas!

The melancholy days are here
Without a bit of doubt
Too hot with the furnace going—
Too cold with the furnace out
—Cleveland Leader

Prompt Apprehension

Mrs Ferguson—George dear how do you like my new hat?

Mr Ferguson—Do you want my real opinion of it Laura?

Mrs Ferguson—No I don't you mean thing —Chicago Tribune

Too Easily Moved

Newman said the editor, will never do as a critic

No? queried his assistant

No I saw him last night at the premier performance of that new comedy and he actually smiled three or four times —Philadelphia Ledger

Plausible Theory

Elsie—What is your idea as to the *meaning of the term* platonic affection?

Polly—It usually means that the young man in the case would rather sit by your fire than buy his own coal —Chicago News

Business Methods

The artist—What are you at now old man?

The author—A football story

The artist—And the hero wins the game with a ninety yard run of course?

The author—Not this hero he simply corners the ticket market and lives easy ever afterward —Town Topics

Prosperity Penalty

Of course you are glad your country is so prosperous?

Of course But I don't think there's any necessity for making so much noise about it

What's the harm?

Why every time my wife hears the word prosperity she strikes me for more money! —Cleveland Plain Dealer

Good Definition

Little Willie Say pa what is conceit?

Pa—Conceit my son is the self esteem belonging to our neighbors—Chicago News

Turned Down

Ned—Did old Mr Roxley give you his daughter?

Dick—Well—er—no but I got the refusal of her for a lifetime —Philadelphia Ledger

A Yonkers Couple

Mrs Grimsonbeak Do you remember what I told you last night when I came home?

Mr Grimsonbeak Good gracious dear! What sort of a mind do you suppose I've got —Yonkers Statesman

Defect in Machine

Hicks—I understand that you have had a telephone put in your house Mrs Wicks must find it a great convenience

Wicks—Yes but she doesn't like it half as well as she thought she would You see when she is using it she has to listen half the time —Somerville Journal

Inhuman

Did you hear how McDipp was hazed last night? asked the first freshman the sophs put him through a terrible ordeal

What did they do to him? asked the second freshman

They burst into his room said the first freshman and took all his cigars away from him —Cleveland Leader

Most people are willing to take a man at his own estimate only when he figures it below par

Has your boy plenty of staying power?

Grit, courage, strength, finishing power are essential these days. The reason why doctors so often order Ayer's Sarsaparilla for thin, pale, delicate children is because it supplies these essentials. It makes the blood pure, rich, and red. Sold for 60 years. J. C. Ayer Co., Lowell, Mass.

We Were Out By Your Place The Other Day

And it strikes us that we saw some wagons and a few idle machines standing around the barn-yard. Of course you know they are there, and you know that the damage to them will cost more than lumber to build new sheds would cost Then why not have the sheds?

We'll sell you all the shed lumber you want, and make the price way down to the bottom, too

The Marion Milling & Grain Co's Green Camp Lumber Yard

GREEN CAMP, OHIO.

JUST THREE LEFT.

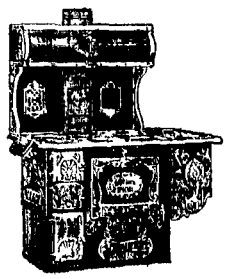

$23.75 $23.75

AMMANNS, 215 West Center Street.

Special Offer

To introduce our work we are going to make the following special prices for the next 30 days.

Best $10.00 teeth	$5.00
Best 22k Gold Crown	3.50
Porcelain Crowns	3.50
Bridge Work	3.50
Silver Fillings	.50
Gold Fillings, large or small	1.00

We are located permanently

No charge for extracting when plates are ordered. All work painless. A WRITTEN GUARANTEE WITH ALL WORK Citizen phone 689.

NEW YORK DENTISTS 123 West Center St, MARION, O. Over Thomas Millinery Hours 8 to 5 Sunday 9 to 1

Build up your Health and Strength with JAYNE'S TONIC VERMIFUGE.

A pleasant, potent and permanent Invigorator for WOMEN, CHILDREN and MEN.

The Painters' Magazine says:—"There is no substitute for pure linseed oil. YOU CAN'T MAKE DURABLE PAINT WITHOUT IT. Paint makers are greatly tempted to increase profits by DOPING linseed oil with petroleum, resin, fish or cotton oil. SUCH PAINT WON'T LAST."

You KNOW you get pure oil when you use Kinloch Paint, because you buy the oil separately of any reputable local dealer

Then mix it gallon for gallon with Kinloch —no more no less and nothing else—and you have an absolutely pure Linseed Oil Paint, at an honest price for both Oil and Paint or at LEAST 25 PER CENT LESS than any other high grade paint

Kinloch is not a patent paint it is just the good old time tried paint materials in all standard colors ground together READY FOR YOU TO THIN DOWN with the pure raw oil

All paint is first ground into a thick paste like Kinloch WE STOP THERE.

Any 14 year old boy can do the rest—add the oil and stir it up, ready to apply

Other paint makers dilute each gallon of this paste with a gallon of "oil"—you take their word for its purity

But for this canned "oil" the dealer, and YOU have to pay the ready mixed paint price or 2 1/2 to 3 times the market price for the pure raw oil in your dealer's barrel

Why do you do it? Or will you do it after learning of Kinloch?

WHEREVER WE HAVE NO AGENT YOUR OWN DEALER WILL GET KINLOCH FOR YOU IF SHOWN THIS AD BY WRITING DIRECT TO KINLOCH PAINT COMPANY ST LOUIS, MO

Sold by A B Somerlot & Co Green Camp O

USE A Perfection Wickless Blue Flame Oil Stove FOR Safety, Economy and Comfort.

A cook stove which is odorless and efficient. Guaranteed to give satisfaction Ask your dealer for prices, or address STANDARD OIL COMPANY.

The Marion County Bank Company, Marion, Ohio.

Capital Paid Up, $250,000.00.

Liberal treatment of customers in all departments of banking, within the limits of safety. Drafts bought and sold on all parts of the United States and the world Also bank money orders, no fee charged for small amounts. See our new safety deposit boxes for valuable papers, free to customers Interest paid on savings deposits Call and investigate our savings department.

WE WANT YOUR BUSINESS.

DIRECTORS.
George D. Copeland, W. G. Fisher, George B. Christian Sr, Henry Ackerman, J. G. Leffler, James P. Reed, Henry Tree, President, Chas. C. Fisher, V. Pres, W. H. Shaffner, Cash't

NEWSPAPERARCHIVE®

AS TO COLDS

Feed a cold yes, but feed it with Scott's Emulsion Feeding a cold in this way kills it. You cannot afford to have a cough or cold at this season or any other Scott's Emulsion will drive it out quickly and keep it out. Weak lungs are strengthened and all wasting diseases are checked by Scott's Emulsion It's a great flesh producer

SCOTT & BOWNE Chemists 409 415 Pearl St New York.

Grocery Quotations.....

Granulated sugar per lb	5 1 2c
Sweet cider, per gal	20c
Good country butter per lb	20c
All crackers per lb	6c
Leading washing soaps per bar	4c
Pennsylvania coal oil per gal	12 1 2c
Heinz s mince meat lb	12 1 2c
Six pounds navy beans	25c
Six pounds rolled oats	25c
Lard per lb	10 1 2c

—AT THE—

Consumers Wholesale Grocery

Both Phones 1174 Y M C A Bldg

Joseph Miller Prop

Murine Eye Remedy

Cures granulated eye lids and is a great balm to weak eyes In liquid form and can be easily applied with the use of an eye dropper

Price, 50c Bottle.

M. NELSON & SONS, JEWELERS · OPTICIANS

PRESCRIPTION DRUGGISTS

Don't pester with RATS

For 15c you can buy a box of RAT-BISCUIT that will rid the place of these rodents, for they eat it more readily than grain It's in biscuit form, no bother or soiling of hands to prepare it

The Headley Drug Co.

Wholesale and Retail Druggists West Center Street

THE GEM PHARMACY

For Pure Drugs.

Lowest possible prices 551 W Center St

Both Phones H J LOWER M D Proprietor C LOHLR Manager

The Ralston HealthShoe

ALL STYLES, ALL LEATHERS, SOLE AGENTS.

L. C. Bowlus & Co.

ALL SOULS' DAY IS OBSERVED

Solemnly Impressive Exercises at St. Marys Cemetery.

ELOQUENT SERMON BY REV. FATHER DENNING

Exercises Begin at 2 O Clock and Are Largely Attended Prayers Said for the Souls at Rest Beautiful Anthems Sung by the Choir The Annual Procession A Beautiful Day

Solemnly impressive were the exercises at St Marys cemetery Sunday afternoon in commemoration of the dead Large numbers of people gathered at the cemetery to participate in the observance of All Souls Day or memorial day an event in the Catholic church calendar that is one of the most important of the year

The exercises which began at 2 o'clock were largely attended After assembling at the beautiful cemetery the procession was formed Prayers were said for the souls at rest and St Marys choir sang several anthems The day was beautiful and clear It could not have been more appropriate for the solemnity of the occasion

All Souls day proper was last Wednesday At that time a requiem mass was held at the church for the day but owing to the fact that many of the members of St Marys church were employed during the week the memorial exercises were postponed until Sunday

The Rev Father Joseph Denning pastor of St Marys church preached an eloquent sermon at the cemetery

Brewer s Illustrations

Justice David J Brewer of the supreme court of the United States said that the best way to teach the young men is to send the young women after them That ever since the Fall of Mother Eve they had been a potent factor in catching the elusive man and that they were as strong now as they ever were He told the story of the religious man who took his bible in one hand and his little son by the other and went for a walk and instruction They came upon a bevy of young girls playing in the forest and the boy asked what they were

Close my son eyes replied the father

Oh catch me one father cried the one cried the boy

He also related the plan of getting Christians in droves by a story to the effect that in Ohio a regiment and an Indiana regiment were encamped near each other during the civil war and that religion struck the former and forty of the soldiers were baptized

Only eighty men baptized commented the colonel of the Indiana regiment No blamed Ohio regiment half have more Christian than an Indiana one Boston Herald

REFLECTIONS OF A BACHELOR.

[New York Press]

The hardest thing about matrimony is the honeymoon

Most people are religious when they have had everything else

No matter if he really had a mind a woman would have to contrive

A girl is born with more imitation about her than he could learn about women in a thousand years

It is a good custom for a woman to let the water with a thermometer so that when the baby buys a sh will be warm in the morning

Vice is always punished even a state

LAST SAD RITES OF JOHN A EDMONDSON

Impressive Services Held at St Marys Church Monday Morning

All that was mortal of John Augustus Edmundson who died of consumption Thursday afternoon was laid to rest in Catholic St Marys cemetery Monday morning The funeral service was held at St Marys church at 10 o'clock with the usual impressive ceremonies of relatives and friends of the deceased

The pallbearers were M C O Price Chas K Bell Robert Eddy Fred Fish C E Kercher Will Hahn Harry Sullivan J Hunton Jones Johnson and Will Middleton

THIEF ENTERS MAIN STREET MEAT MARKET

Carries Away Lots of Wienerwurst and Some Money

Early yesterday morning the meat shop owned by Frank Schrote on North Main street Sunday afternoon a meat thief gained entrance and took about two dollars from the money drawer together with considerable bologna and wienerwurst

The robbery was discovered by Frank Schrote jr who resides in the rear of the building when he arrived at the store for the day's business Mr Schrote who resides in the country was notified He made an investigation but no clew was discovered

ANNUAL MEETING OF STOCKHOLDERS

DIRECTORS ELECTED BY HOUGHTON-MERKEL COMPANY

W H Houghton Is Made President The Business of Past Year Is Reviewed The Meeting Held at Company s Office Thursday Afternoon

The stockholders of the Houghton Merkel company held their annual meeting at the company's office on North Main street Thursday evening The past years business was discussed It was satisfactory in every way

The following board of directors was elected W H Houghton C E Merkel E E Eckwood Ireland H W Donath and C E Houghton

The directors organized by electing W H Houghton president Eckwood Ireland vice president C E Merkel secretary treasurer and general manager

Mr Ireland the newly elected vice president of the firm recently purchased Mr Merkels interest in the company He was for nineteen years a traveling representative of the National Harvester company

MARRIED AT THE HOME OF REV. J. L. HENSLEY

Miss Mary P Millison and Mr Albertus A Stoll Saturday Evening

Miss Mary P Millison and Albertus A Stoll were married at the home of Rev J L Hensley on Cherry street Saturday evening They will make their home on Bird street

Harry Keller has erected a neat two story frame building on Columbia street opposite the home property and opened a meat market Monday

LOST An automobile lamp Finder will be paid a liberal reward Hiram Nye county surveyor

sat wed 1 tf

Happiness may not be attained but the search can would like to try it Try it each and continuously

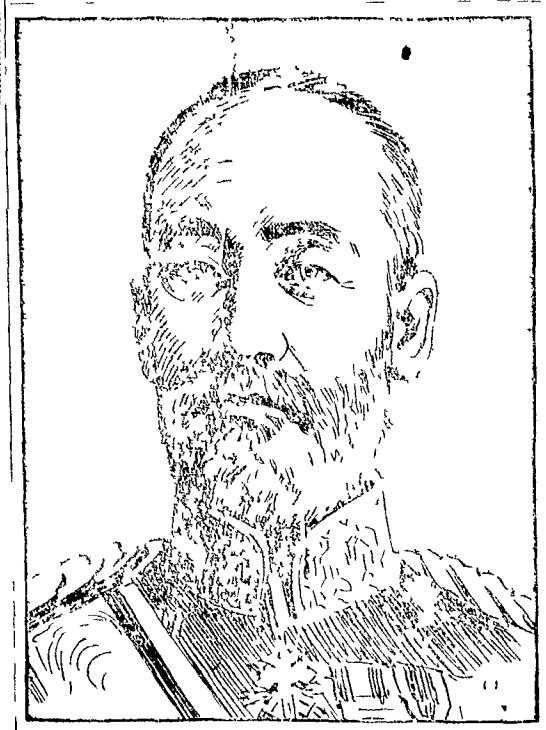

GENERAL NOGI BESIEGER OF PORT ARTHUR THE MOST POPULAR MAN IN JAPAN TODAY

STRELITZS'

"THE BIG STORE."

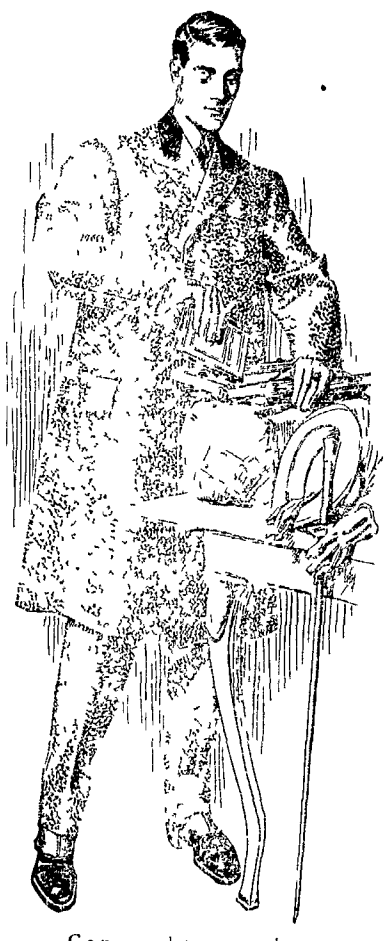

Copyright 1904 by Hart Schaffner & Marx

Interesting Telling and Selling of Clothing

In this age of progress there is little room or time for the commonplace The active brain of an expectant and ambitious public demands matter of interest—therefore the selling of merchandise is promoted by the interesting telling of it

Our clothing talks are as different from the ordinary as our clothing is itself Back of interesting clothing news is interesting clothing at interesting prices

This clothing business is different from any other in Marion, and it is that dissimilarity that invests it with character, appeals to the discriminating, and at once elevates it to the position of distinction.

Nine tenths of the clothing advertising is as bad as the clothing it advertises But we'll not essay It is

Best clothing at lowest prices that you're interested in We hold our

$10, $12 & $15 suits & overcoats as criterional of the Strelitz values We hold them up for comparison

At 10.00 about 20 styles in suits At $12 and $15 about 40 styles at each price And in overcoats more than a dozen different styles at each price In what other store will you find half so many styles and kinds?—NONE—for the business of no other house would justify so extensive a stock

Special for Next Week:

200 pairs of children's trousers at 16c

HUNDREDS ARE CARRIED AWAY

CHANG CHOW DEVASTATED BY A DISASTROUS FLOOD

Three Thousand Houses Are Destroyed and Number of Lives Lost The Highest Water Known in Three Centuries Meager Details Received

Tacoma Wash Nov 7—Advices brought by the steamship Tremont give details of a disastrous flood at Chang Chow North Amoy China

An enormous water shed and a heavy fall of rain flooded the river Lungtsing the highest water known in the country Many Chang Chow city houses have been destroyed and many hundred of people carried away in the flood

FOR SALE Some very fine thoroughbred Duroc Jersey boars not less than six months old Cottrell Davis two and one half miles west of Marion Ohio d&wtf p

REACHING THE SPOT

It Can Be Done, So Scores of Marion Citizens Say.

To cure an aching back
Cure pains of rheumatism
The right treatment follows
You must reach the spot reach the cause
In most cases it is the kidneys
Doans Kidney Pills reach the kidneys
Mr John Wallace Cor Potter and St Marys Ohio says I refer to proof of the merits of Doans Kidney Pills can be cited than he to scores of people right here in Marion who have been cured by this remedy I know of cases where one member of an entire family has been cured by Doans Kidney Pills I had a bad attack of kidney trouble from which I suffered with rheumatism Weak Back is now ill a drug store and the use of one box of Doans Kidney Pills completely cured me
For sale by the H J Lower Pharmacy and all dealers Price 50 cents Foster Milburn Co Buffalo N Y sole agents for the United States
Remember the name Doans and take no other

AMMUNITION OF ALL KINDS

HUNTERS HEADQUARTERS

GOIN' HUNTIN'?

Well, if you are, you want to come in and get loaded here before you start Because the kind of ammunition and guns we sell always insure a good day's shoot.

Our double-barrel hot guns run in price from.... $10 to $25

and are really the best bargains ever offered in the city.

Our single barrel shot guns, with ejector or plain style, good rubber butt plates, and they are guaranteed to shoot nitro powder. They run in price from .. $6 to $8

We would be pleased to have you examine our line of

Hunting Coats, Vests, Caps, Leggins, Belts, Gun Cases, Etc.

KLING & WILSON, 105 N. Main St. Opp. Court House

An Education for Young or Old for $2.

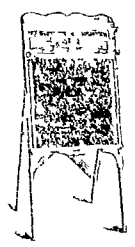

The Chautauqua writing board and desk teaches the alphabet according to the Spencerian and Vertical systems and German script Commercial lettering, vowels, rudiments of arithmetic and music geographical architectural mechanical portrait landscape and machine drawing shorthand, interest rules bible quotations the Lords Prayer Yard of instruction and entertainment and a block board that uses no ruler pencil no dusty chalk A convenient desk with pockets stationery all mounted on a Golden Oak frame that takes a space only 2 inches deep 21 inch wide and 48 inches high When folded A practical sensible present for the young-ster

H. SCHAFFNER

208 & 212 South Main Street

NEWSPAPERARCHIVE®
NEWSPAPERARCHIVE®

BOY CAUGHT IN TURNTABLE

Leg Is Crushed and Death Result, From the Shock.

PLAYING WITH COMPANIONS WHEN ACCIDENT OCCURS

What Proved to Hospital Patient Is a Weak and Exhausted Form Loss of Blood to Undergo an Operation Gradually Becomes Unconscious Parents Are Suffering

Seven year old Paul Miller son of Mr and Mrs Martin Miller of north [illegible] while playing at the Penn [illegible] turntable near the Carlton mine Saturday afternoon at [illegible] caught his left foot between the [illegible] and stone abutment inflicting a compound fracture above the [illegible] He died from shock and loss of blood at the Marion City and County hospital Sunday morning at 9 o'clock At the time the accident occurred Miller and a number of other [illegible] his own age were playing on the turntable The boys started the machine running while the Miller lad [illegible] on top of it with his feet [illegible] and the abutment After the machine started it was impossible for the boys to stop it and the lad's leg was [illegible] twisted and crushed His companions frightened the boys and they ran away They soon returned however and found the injured lad on the ground nearly One ran some distance away and notified the mother who telephoned for Dr J B Taylor At the time of the doctor's arrival the boy had been removed in an ambulance to his home Dr H I Uhler was also summoned The lad was faint from the loss of blood but still conscious He was removed to the hospital but was found to be too weak from the loss of blood for an operation He gradually sank into unconsciousness and death

The funeral service was held at the Miller home at No 709 east Center street Dr Frank Grimstaff of the First Presbyterian church officiating Interment was made in the Marion cemetery

CUT ON THE HEAD SAVES MAN'S LIFE

STRICKEN BY APOPLEXY WHILE IN CITY PRISON

Blood From Wound Relieves Pressure on the Brain To This Theory His Complete Recovery Is Attributed Statue a Physician

A cut on top of the head saved the life of David Archer an aged colored man living on Harrison street Sunday afternoon

Archer was arrested on north State street shortly after 1 o'clock Sunday morning He was bleeding profusely from a cut on the head caused by falling on the pavement He was locked in the city prison on a charge of intoxication

Archer was later attacked by a form of paralysis and lapsed into unconsciousness He was believed to be dying

Dr J A McMurray was summoned and pronounced the man suffering from apoplexy At 9 o'clock Sunday morning Archer was removed to his home in an ambulance He is out of danger

Dr McMurray states that the cut in the head relieved the pressure of the blood on the brain and this fact he believes undoubtedly saved his life He states that had not been for the cut he would have died almost instantly

THOMAS HARDY ARRESTED ON A FORGERY CHARGE

Is Also Wanted at Bowling Green for a Similar Offense

The local authorities have obtained information to the effect that Thomas Hardy the man sent to jail from Justice Carl H Conley's court to the county jail in default of a bond of $500 is wanted at Bowling Green on a charge of forgery similar to the one preferred against him here

Hardy so far refused to divulge where he is from or his past history

Green Goods Circulars

A number of Marion citizens have received green goods circulars from New York or Long Island telling them how they can get rich by the purchase of money with the expenditure of a little good money

Rev H H Hensley of this city delivered an exciting and instructive address to the inmates of the Waddle Orphans home Sabbath afternoon—Text "A Conscientious Life" A number from the city were in attendance

The Grand Army of the Republic will hold an open campfire in the G A R hall on Thursday evening November 7th H F McNeal will address the veterans and music will be furnished by the Epworth Choral union

WINSLOW VOTING MACHINE NOT USED IN ELECTION

Imperfectly Understood Board Members Fear To Take Any Chances

The Winslow voting machine was not used at the city building in the third Tuesday in November election as had been originally intended by the committee of the machine The above sixty five per cent of the names of the voters had been entered on the machine the board of election after deliberating on the matter came to the conclusion that it would not be advisable to use it at this time

The theory of the board members was that the machine was not sufficiently well understood and that a number of votes in consequence might be lost thereby that the election would be cast the board members did not care to take any chances

ABOUT FIFTY VOTES CAST AT THE ANNUAL ELECTION

Six New Trustees Chosen for Y M C A Association

About fifty votes were cast at the annual election of trustees of the Young Mens Christian association Monday evening the polls being open from 7 to 9 o'clock

The six candidates nominated at a recent meeting of the nominating committee were unanimously elected as follows

L C Smith W I Cribbs Harvey Wilson W H Houghton I H Watkins and J W Miller

IMPRESSIVE CEREMONIES

Funeral of the Late Archbishop William Henry Elder.

THE CATHEDRAL DRAPED IN PURPLE AND BLACK

Two Hundred Priests March From Parish Home to the Church- Solemn Pontifical Mass of Requiem Celebrated by Archbishop Moeller- Funeral Sermon by Archbishop Ireland

Cincinnati Nov 8 The funeral services of the Late Archbishop William Henry Elder at St Peters cathedral this morning were without doubt the most imposing ever held in the history of the Catholic church in this section of the country The immense pillars of the church were draped in purple and black with the red altar was festooned with the same colors On the gospel side of the altar the empty throne of the late archbishop was draped and over the chair was thrown the cappa magna of the deceased prelate The throne on the right side of the altar was occupied by his eminence Cardinal Gibbons It was also draped The many archbishops bishops and priests who were present were seated within the sanctuary on either side of the remains of the dead prelate which faced the front part of the cathedral

At 10 o'clock more than 200 priests marched from the parish home to the cathedral and when they were entered chanted the Lauds the first of the several nocturne of Requiem for the dead which had been chanted since the body has been here in state The cathedral was crowded to suffocation when Archbishop Moeller began the solemn celebration of the solemn pontifical mass of requiem and hundreds were unable to gain admittance Many of these waited patiently on the outside until the close of the service in order to witness the transfer of the remains to the hearse which was drawn by four black horses with sable trappings

During the services Cardinal Gibbons was the only prelate who did not wear black garb All the archbishops and bishops present wore blue robes trimmed with purple The music of the mass complete in its Gregorian form was rendered by the students of Mount St Marys seminary It was the first time that the complete Gregorian chant has been given in this country At the close of the mass Archbishop Keane of Dubuque Iowa delivered the funeral sermon which was a panegyric on the life and character of Archbishop Elder

The services at St Josephs cemetery were also impressive When the casket had been lowered the grave was hermetically sealed

Pensions Secured

The following pensions have been secured through the agency of Dr H Hensley since he last report

Widow of Wm C Lambert Xenia $8 per month and increase if husband pending at his death and accrued pension since

Widow of Wm W Stackhouse company D 94th O V I $8 per month and accrued pension

Joseph Schneider company H 134th regiment O V I original pension $10 per month under act of June 27 1902

Abraham Swan company I 17th Pennsylvania Infantry war $8 per month

Elijah Collins company C 1st O V I increase to $12 per month

UHLER & PHILLIPS. UHLER & PHILLIPS. UHLER & PHILLIPS.

Every Style Fall Coats for Women, Misses & Children

There is not a mode which fashion favors this season that cannot be found in the immense assembly of women's, misses' and children's coats on our third floor. Here is a style-exposition planned with a most lavish hand. Such enormous stocks and so wide a selection can only be found in one store of Central Ohio—and that is here. Every woman desires to make the best possible choice in buying a coat, and when so large a gathering is presented at such uniformly attractive prices—then choosing is easy and satisfactory. You never saw such amazing values in stylish coats as right here and just now. Most stores mark at extravagant profits at the beginning of the season, just because goods are new and everybody wants them, but not so with us. These coat values illustrate how low our prices are just when they'll do you the most good. We're not trying to see how much we can get for these coats but how good a coat for the money.

Clever Fall Coats. *Take your choice of about 300 splendidly tailored Coats for women and misses. Loose or fitted styles of tan Coverts, in three-quarter or 27-inch lengths. Some with belts, Lined or unlined. Also Cheviot and Broadcloth Jackets, in shorter lengths. Lined throughout with silk Romaine. Collarless or with notch collars. A saving of $3.00 and $4.00 on each purchase assured. Extraordinary inducements at* **$5 00**

Stylish Fall Coats. *We have just received an immense shipment of Covert Coats in medium weights. Light or dark tan shades. Fitted backs and box fronts. Finished with flat stitched velvet collars. Newest sleeves. Also mixtures and plain cloths, in various colors. Short or three-quarter lengths. Tailored to fit women and misses $12.00 values at* **$7 50**

Three-quarter Length Coats, *Made of medium weight Coverts, in tan or castors. Forty-two inches long. Finished with notch collars and belts. Body lined with satin. Also mixtures and plain medium weight Kersey Coats, in three-quarter lengths. Hundreds of garments to choose from which should bring $15.00. Here at* **$10 00**

Smart Fall Coats, *Tailored to fit women, misses and girls. The clever Tourist Coats of mixtures and Broadcloths, in 42 or 30-inch lengths. All the leading shades, including black. Also fitting effects, in short lengths, lined with good silk. Perfect fitting. An unequal display at* **$12 50**

Dashing Fall Coats. *Three-quarter length Tourist Coats of Priestley Cravenette cloths, in striped or plain effects, with wide belts, latest sleeves and notch collars. Bodies lined. Also Kerseys, with fitted backs and mixtures in loose styles. Perfectly tailored and many novel ideas to choose from. Should bring $20.00, here at* **$15 00**

Handsome Fall Coats. *Rain-proof Cravenettes, in tan shades. New gathered or pleated backs, puff sleeves and belts. Also fine Broadcloth Coats, in black and colors. Various lengths, with fitted or loose backs. New shaped collar and lined throughout with heavy silk. Medium or heavy weights. The best garments ever placed before you in this city, at* **$18 00**

Novelty Fall Coats. *A large selection of Fall Coats, in three-quarter or short lengths. Made of Coverts and Broadcloths, trimmed with contrasting or self materials. Newest collars and sleeves. Some pleated, others belted and still others with shirred backs and sloping shoulders. Best linings. Perfectly tailored Coats for women and misses, $30.00 values at* **$20 00**

Elegant Winter Coats, *Three-quarter lengths, made of light weight Coverts and Kerseys—Coats for both street and evening wear. Cape, strapped or plainly tailored Jackets, with loose or fitted backs and large puff sleeves. Lined with silk. Many new and novel ideas in these clever creations which were never intended to sell for a cent less than $35.00. Attractive offerings at* **$25 00**

Infants' Coats. *Everything in Coats for infants. Cream Coats both long and short, also Capes, embroidered, lace, fur and ribbon trimmed, also the popular Coat, all from* **$1.00 to $16.50**

Children's Coats. *Everything in Coats for the children in all the up-to-date styles and materials. Children's Coats and Suits from* **$2.98 to $15.00**

More Stunning Tailored Suits at $25

Stunning New Suits. All the newest popular models are in this collection—loose, tight fitting, blouse and long coat styles, loose or plaited back styles with belt

The materials are fine mixtures and cheviots. The lot represents all the newest fall tones, vest effect, perfectly plain or fancy braid trimmed styles. Immense collection from the plainest styles to those of plain effects. Colors, black, blue and brown and fancy $25 00

SUIT SPECIAL AT $15.00.

New arrivals—immense showing in the greatest collection of styles and ideas it has ever been our pleasure to place at your disposal at this price.

New Tight Fitting Long Coat Suits—Plaited Skirts with straps in coats, short or medium length coats, also very dressy braid trimmed styles with cape effects, handsomely embroidered in tones, Broadcloth, Cheviot or fancies, black, blue and brown. Special at $15 00

NOVELTIES IN TAILORED SUITS.

Two hundred Handsome Tailored Suits, the choicest conceptions of styles, have been received within the past few days. Perfect art in tailoring, showing the newest ideas in long coat suits, defining every line of grace in a figure.

These are extremely stylish, being made by custom tailors; perfectly plain Broadcloth is the fabric used; come in all the newest colorings. Prices $18 50 and $35 00

NEW SHAPES IN SEPARATE SKIRTS.

Women's Dress Skirts—Complete showing of all the latest novelties in Dress Skirts in Taffeta Silk and Voile .. .. $10 00, $15 00 and $25 00

Chic Walking Skirts:—*The perfectly tailored Skirts—severe, but correct in every detail. All the latest plaited models in plain Broadcloth, Venetian Cloth, Cheviot, Serge, Panama; also newest effects in men's wear materials. Prices* $6 50, $7.50, $10.00, $12.50 and $15.00

Walking Skirts:—*Walking Skirts of plain cloths of mixtures, in blues, browns, greys and blacks. Plaited, kilted and strapped. Perfectly tailored and correct in fit. All sizes for both women and misses. Should bring $8.00 and $9.00, your choice here at the extraordinary figure of* $5.00

Uhler & Phillips.

NEWSPAPERARCHIVE®
NEWSPAPERARCHIVE®

RIB TICKLERS

TURNED DOWN.

Darling me said the masher but you look like a young lady I know

Indeed me interrupt Miss Bright but you look like a man I don't know

JOCOSITY FROM THE DEPTHS

Fritz Did me hear you tell the fall off the pickle dish name of yo?

What I did And the codfish was all a quiver with fun at it

The codfish I'll of course

It is about me he will say that at this mount the pickled wa mun Rhamsters aws

POOR ALGY!

Algy—I believe you are making a fool of me

Hazel—Impossible

SAVING MONEY.

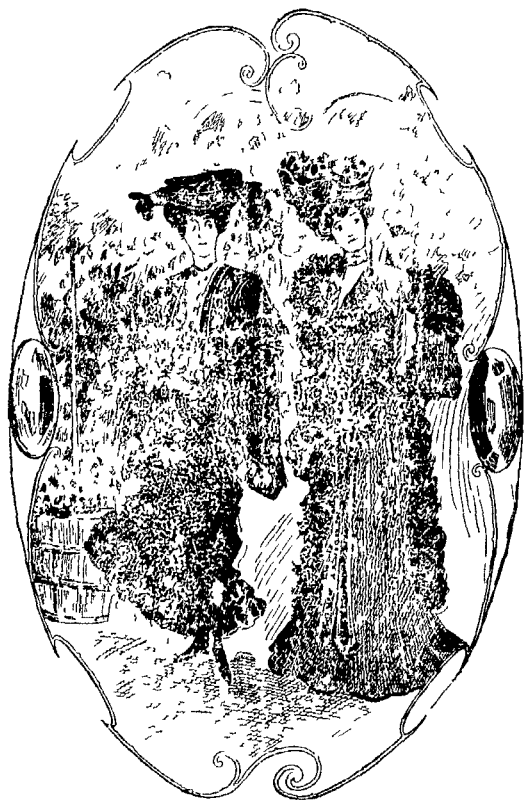

Ethel 'And where did he take you after the theater?"
Hazel "Home'
Ethel 'Ah' So you are engaged at last?'

CONSOLING

She How long have you danced?
He—Oh years
She Well don't be discouraged

LESS TROUBLE.

'Papa says that Fred Wisely is sure to make his fortune."
'That may be true but I prefer a man who inherits a ready made fortune."

HOW HE SUCCEEDED.

Jones "He went to the Arizona wilderness to get close to the heart of nature"
Billings 'Did he succeed?'
Jones 'Oh, yes He ended up inside of a bear"

Not at All Sensitive

"You can't say that fellow said the barber as the baldheaded customer left the shop

Did you try it asked next

Yes When he put into my chair I asked him if he want I a bit cut and he said he didn't care if I cut both of them

Precaution

Myrtle—May always hurries under cover as soon as it begin to rain

Mabel—Yes she believes with Napoleon that in order to succeed one must keep the powder dry

A Friend In Need

Dr Locke—Oh pshaw I must have $10 by noon today and I left all my money at her home with the clothes I cut on lady in cut

Mr mum—Sure I'll lend you as much as you want I go home for it

Or Anybody

She I didn't know Mr Cr n was interested in any business

LURING HIM ON.

Grace "Oh, dear, I wish I knew how to get Fred to propose!
Agnes 'That's easy Just get some one to tell him you have declared that you wouldn't marry the best man on earth

MRS. PROMOTER'S LITTLE JOKE.

Miss Promoter 'What would you do, mother, if our moto should break down?'
Mrs Promoter "Make your father form a company to push it!"

THE RETORT COURTEOUS.

Motorist 'What luck? Struck anything?
Angler 'No Have you?'

A Conservative Home Body

She's a very quiet conservative woman I understand

Yes indeed a regular home body She has practically no interests outside the domestic circle

Really?

No doubt of it at all Why she doesn't belong to more than six clubs and she is not running for office in any of them

Title Fell to Him

You're twins are you Willie How can you call yourself twins?

Cause the other one died ma'am Everything that was his is mine so I'm both of us now

'Tis Better So

Gladys — I very much dislike to introduce

Virginia — No and I presume it's just as well that she can't Ideals are seldom good providers

A New Joke

Grace —Did you ever encounter a lottery

Jack — Yes I was best man at my brother's wedding

CHARITABLE SEX.

He—Miss Thirtyodd must be a jolly sort of person She smiles continually.

She—Oh she does that so people will think the wrinkles belong to the smiles

THE LUCKY ONE.

First Clubman—Have you heard the latest news about Miss Flirty?

Second Clubman—No what is it?

Jack Mackintosh and Charlie Westside both proposed to her on the same day

Which one of them is the lucky man

Jack She is going to marry Charlie

A BAD BREAK

Mae—Lolly made a bad break today

Virginia—What was it?

Mae—Why she was talking to that Mr Styles and he said he could imagine her as a little girl and Polly said some people's imagination went a long ways

A DIFFICULT TASK.

I dear I do wish you would get another photo taken"

How often have I told you I will not?"

But why not? Then, thoughtfully, after a pause Are you afraid of being asked to look pleasant?'

Her Absence Explained

The Toucan—And where is your mother?

The Parrot—Oh she's trimming hat for a society woman

Fiji Courtship

"Alas Gazabooze I fear I can never win her love Twice have I struck her skull with my war club but she remains cold and distant still" Boston Journal

CHICHESTER'S ENGLISH
PENNYROYAL PILLS
Original and Only Genuine
SAFE Always Reliable Ladies Ask
for CHICHESTER'S ENGLISH
In RED and Gold metallic boxes
with blue ribbon Take no other
Dangerous Substitutions and Imitations
Buy of your Druggist or send 4c in stamps for Particulars Testimonials
and "Relief for Ladies," in letter by return Mail 10,000 Testimonials
Sold by all Druggists Chichester Chemical Co
Mention this paper Madison Square, Phila. Pa.

Local Time Ca

ERIE RAILRO

UNION DEPOT.

EASTBOUND.

*No 10, Chautauqua Express	12
*No. 8, Atlantic Express	5
*No 16, Accommodation	12
*No 4, Vestibule Limited	7
†No. 22, arrives	10
†No 38, local freight	2

C. AND M. DIVISION.

*No. 9, Chicago Express	12
*No. 3, Vestibuled Limited	10
†No. 21	7
†No 13	3
*No 7	11
†No 37, local	1

SOUTHBOUND, CIN DIVISION

*No. 9, Cincinnati Express	1
*No 3, Vestibuled Limited	10
†No. 13	3
No. 57, Monday only	4
†No 37, local	8

* Daily. † Daily except Su
‡ Daily except Monday.

Effective June 6, 1904.

BIG FOUR ROUTE

UNION DEPOT.

Westbound	Eastbound
No. 7.. 2 25 am	No. 42.. 9
No. 3.. 8:40 am	No 36..10
No 19 .10 15 am	No. 46 .12
No. 29.. 2 00 pm	No. 2.. 5
No. 5.. 4 40 pm	No. 16 . 7
No 47.. 7 30 pm	Local frt. 3
No 43.. 7 32 pm	
Local frt.11.45 am	

All trains daily except 2, 3, 5 local freights.

In effect June 19, 1904.

Hocking Valley

UNION STATION TIME CARD

North	South
No. 31.. 6 30 am	*No 30 . 5
*No. 41..10 00 am	*No 32 10
*No 33 .10 15 am	No 34 . 1
*No 35 . 4 20 pm	*No 42 7
*No 37 11 10 pm	*No 36 7

No 41 does not go north of Marion.
No. 42 starts from Marion.
* Daily.
Effective May 1, 1904.
C. E. SARGENT, Agt

Pennsylvania Lines

PASSENGER TRAINS
By Central Standard Time

	441	443	445	45
SANDUSKY, Lv	*6 20	61 45	66 00	10
Bellevue	6 47	2 12	6 30	
Attica	7 15	2 38	6 58	
Bucyrus	7 50	3 15	7 31	3
MARION	8 35	3 45	8 07	8
Delaware	9 03	4 20	8 45	8
COLUMBUS, Ar.	9 50	5 00	9 30	10
	A M	P M	P M	A M

	44	46	44	444	4
	A M	A M	A M	P M	A M
COLUMBUS, Lv	8			5 00	
Delaware	7 7	7 40	10 00	5 32	
MARION	7 49	8 22	10 45	6 12	
Bucyrus	8 32	9 1	11 27	6 47	
Attica	9 0	9 31	11 57	7 17	
Bellevue	9 35	10 6	12 32	7 51	
SANDUSKY, Ar	10 00	10 30	1 00	8 20	
	A M	A M	P M	P M	A M

*Daily, ‡Daily Ex. Sunday. ‡Sunday
For time cards, rates of fare, through tickets, baggage checks and further information regarding the running of trains apply to SAMUEL MOODY, General Passenger Agent, Pittsburgh Pa.

NEWSPAPERARCHIVE®
NEWSPAPERARCHIVE®

Japan Teaches the World to Use Field Mortars

According to a recent report made by the gallant General Stoessel, leader of the forlorn hope at Port Arthur, the final act of the Japanese preliminary to the assault was the getting into position of a mortar battery which they proceeded to use against the inner defenses of the beleaguered fortress From a strategic point of view this was the most significant news that had come from Port Arthur for some time It is only necessary to recall the terrible effectiveness of the mortar as an agent of destruction to comprehend the full meaning of the lamentable general's statement

Heretofore mortars and mortar batteries have been employed almost exclusively in coast defense In the ante bellum accounts of the up to date ordnance with which the Russian government was doing its best to make Port Arthur impregnable great stress was laid upon the number and size of the mortars that were being placed It was not done with more confidence than the previous history of the mortars efficiency would seem to warrant that no enemy would be able to come within range of these guns That the Port Arthur mortars have failed signally to satisfy the popular expectation does not in any way lessen their reputation as destructive agents Their failing, in the department of heavy ordnance is definitively fixed and their true value in the capable hands of the Japanese artillerists will become apparent

The mortar is a type of ordnance employed for high angle fire It is not as well proportioned or as graceful in its design as other forms of ordnance being far too short for the size of its bore The most modern product of American and English gun builders is more like the accepted notion of what a great gun should be One of these monsters of civilized warfare exhibited at the Louisiana Purchase exposition illustrates this growing tendency of gunmakers to improve upon the mortar's proportions In this unique demonstration of the methods and armament of seacoast defense the war department furnishes a well devised and adequate popular illustration of a subject which was not only necessarily unfamiliar to dwellers in the great interior of the continent but because no person is ever permitted to examine the coast defenses themselves was of equal educational service to visitors who live within sight of those carefully guarded earthworks The exhibit is it was planned and carried out by Captain Archibald Campbell of the coast artillery consists of a small earthwork rising from the ground level upon which are mounted two rapid fire guns This differs from an actual battery only in the fact that the guns are of different sizes for exhibition purposes These guns are of the most up to date construction and in capacity and equipment are unexcelled Another section represents a mortar pit This is in exact reproduction of the pits used in coast defense except in the single particular that it contains only one mortar the pits in actual service being supplied with four

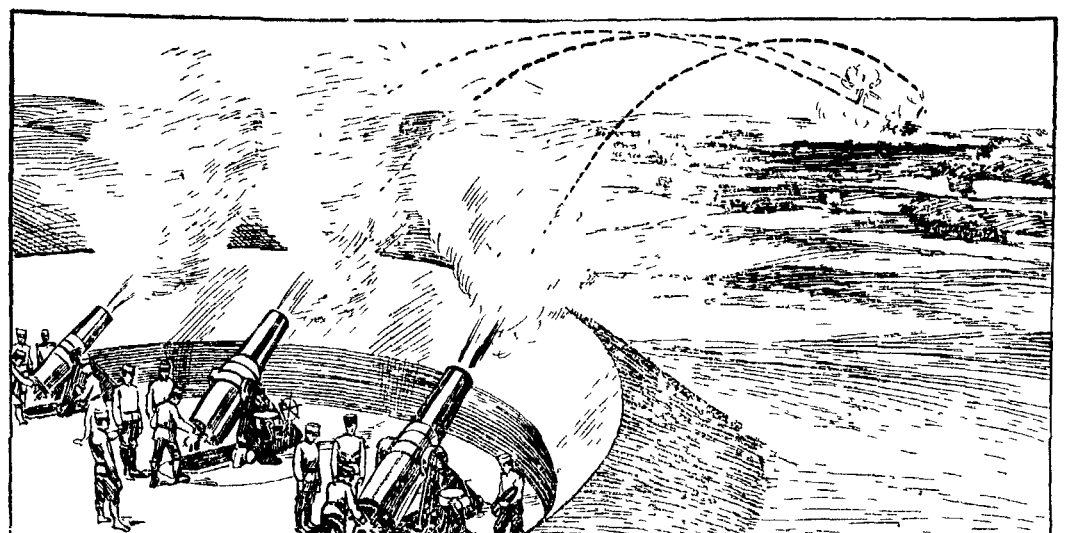

HOW A MODERN MORTAR BATTERY WORKS

In building these defenses the parapet is given whatever thickness height and degree of concealment are necessary to make it absolutely impregnable from the sea Each pit is round in form so that from any direction it has the appearance of a simple hillock or natural mound The entrance to the pit is carefully concealed behind a clump of bushes or in some other effective manner

The mortar on exhibition is of the standard variety It is a twelve inch breechloading machine with a spring return carriage It weighs 29 000 pounds and it is sustained by five immensely strong double springs upon a carriage weighing 79 000 pounds Its extreme range is seven miles The rate of fire is four shots every six minutes the velocity is 1 4 5 feet per second and the penetration in steel is 115 inches at the muzzle or 94 inches at two miles The projectiles which are deck piercing shot shell and torpedo shell weigh about 1 000 pounds and require from thirty to fifty pounds of powder This mortar must have an elevation of at least forty five degrees before it can be fired and it is capable of rising to sixty five degree

The painstaking officer in charge of the exhibit has provided a full complement of the minor adjuncts necessary to the great gun use Close at hand are shot tongs adapted to picking up the particular kind of projectile that may be used and nearly in a section of charge of powder One section is used for each load but there are eleven sections of different weights for use at various ranges

A short distance from the mortar pit are several pieces of ordnance which are intended to illustrate the movable armament One of these is a seven inch rapid fire six howitzer shooting a projectile of 10 pounds and having a range of two and a half miles A howitzer is a cannon longer than a mortar but shorter than a gun and it is used for either high angle fire or for direct fire At the right of the howitzer is a seven inch siege mortar a type of gun which has fallen into partial disuse These guns exhibited at St Louis include all the types that are regularly used in the coast artillery service of the United States

Although the United States has been foremost in its employment of the mortar for coast defense every seacoast approach in the country being provided with an elaborate system of mortar battery protection England has not been backward in the same direction France although she has for many years taken the lead in the manufacture of this type of ordnance has been slow to adopt it for the defense of her seaboard

The use of field mortars has not yet been put to the actual test of modern battle ambitious It was the hope of military observers that the present conflict in Asia would serve as an experimental issue for field mortar warfare That this exhibition of the gun was expected to take place may be accounted for by the fact that at the beginning of hostilities Russia had the world with a regularly organized and equipped division of twenty four batteries six mortars to a battery That the anticipations of the foreign military observers in the field have not been realized is explained by the continuous retreat which the Russian land forces have been compelled to maintain Contrary to the original expectation it is now the Japanese that are likely to demonstrate the efficiency of the mortar as a field resource With the almost incredible adaptation which they have shown in so many ways since the beginning of the war they have begun to turn the very weapons which were designed to assist in their overthrow against their would be destroyers

CHESTER LAMBLEY

COAT OF MANY SHAPES

A cape town tailor has invented a coat that can be turned at will into a frock morning or evening dress coat The change is effected by the use of detachable and interchangeable skirts which are fastened to the body of the coat by an ingenious system of hooks It is claimed that in two minutes a man may change a frock coat into a morning coat or a dress coat by whipping off one pair of skirts and fixing on another and it is impossible to distinguish the joining from a seam

FLEETS OF BRITAIN

THREE STRONG ONES IN THE WAY OF RUSSIAN BALTIC FLEET

Ready for Emergencies—Admiral Fisher, Commander in Chief of British Navy—Vice Admiral Beresford of the Channel Fleet

VICE ADMIRAL BERESFORD

The British admiralty is soon as it learned of the attack of the Russian Baltic fleet on the Hull fishing vessels in the North sea sent orders to the commanders of the channel, Mediterranean and home fleets directing mutual support and cooperation Further orders looking to readiness for action followed The British navy is composed of eleven squadrons and the three mentioned are among the strongest They are available for immediate use should the British desire to interfere with the progress of the Russian squadron or wish to use the warships for the protection of shipping against a possible repetition of the North sea incident The three fleets are disposed on or near the route of the Russians to the orient

The Mediterranean fleet contains twelve battleships while the Russian Baltic fleet has but seven It also has fourteen cruisers and a large number of torpedo boat destroyers Until recently it was under command of Admiral Sir John Arbuthnot Fisher, K C B, who brought it up to a high state of discipline Admiral Fisher about a year ago became senior naval lord of the admiralty and as such is the commander in chief of the entire British navy He is sometimes called the Lord Kitchener of the navy" His father was a captain in the Seventy eighth highlanders who settled in Ceylon and married a high class Cingalese woman, and thus he has oriental blood in his veins, He is sixty three years of age and has been in the navy since he was twelve, serving in the Crimean war, the China war of 1850 and 1860 and in the Egyptian war of 1882, in which he commanded the Inflexible at the bombardment of Alexandria

One of his officers once said, "His will is iron and his nerves are Harveyized Krupp steel" This was illustrated when he was at Lisbon some years ago with a squadron and strained relations existed between Germany and England Just as the English fleet was leaving a German fleet of twice its strength entered the harbor and with the idea of impressing the Portuguese drew up in double line off the town Fisher exchanged salutes and then led his vessels out of the harbor at full speed between the two German lines, with only twenty or thirty yards clear on either side It was a dangerous maneuver but he knew he could trust the discipline and skill of his squadron and not a vessel swerved a yard from the wake of his flagship

The channel fleet, comprising six battleships and six cruisers, is under the command of Vice Admiral Lord Charles William de la Poer Beresford K C B who has visited America and is popular here because of his strong friendship for this country expressed in his speeches and writings He too was at the bombardment of Alexandria where he commanded the Condor and with it rescued a British hooched which had gone aground right under the guns of the Marabout batteries an exploit for which he received the sobriquet of Condor Charlie He is fifty six years of age was born in Ireland and has rendered eminent service as naval officer author member of parliament and commissioner to China of the British chambers of commerce

Vice Admiral Beresford and Admiral Fisher are not at all alike and do not get along well together Admiral Fisher does not believe a naval officer should talk about navy and has never been interviewed Vice Admiral Beresford says whatever he pleases, whenever he pleases and in parliament has not hesitated to criticise the lords of the admiralty his superior officers Some years ago the Prince of Wales invited Lord Beresford to dinner The bluff sailor did not care to go and sent this audacious message "Can't come, Polite lie follows by mail"

Modern Weapons' Influence on War Casualties

It is the opinion of the United States war department based on a series of investigations covering the entire history of war that as military agents grow more destructive there is a corresponding decrease in the loss of life in battle It is contended that not even the shocking mortality of the present war in Asia invalidates this theory In support of this view the government experts assert that the proportion of casualties in war was greatest from the time the use of firearms became general to the introduction of the iron ramrod and the bayonet

During this period foot soldiers were divided into about equal numbers of pikemen and musketeers In battle they were formed ten deep pikemen in the center and musketeers on the flank This was because it was found that when the front rank had fired it could reload by the time nine other ranks had come to the front and fired The musketeer carried a dozen charges in a horn flask and the musket barrel was four and a half feet in length The soldier also carried a bullet bag containing bullets molds worms screws and priming iron Among the other impediments essential to his equipment were a scouring stick and a gun rest of hard wood with an iron spike at one end to stick in the ground and a half hoop of iron at the other end for the musket to rest upon Gustavus Adolphus who was the most up to date military man of his time introduced cartridge pouches which held the charges rests and formed his men in files six deep The old fashion continued in England for some time Modern tacticians do not understand how the solid tertias ten square were managed The pikemen must have stood like lambs presenting a fair mark for the muskets of their foes When it came to push of pike what became of the musketeers?

This mode of fighting was observed at the battle of Leipsic in which 6 000 men were engaged and in which the casualties amounted to 22 per cent The average percentage of casualties for this first period was 26 A marked feature of this time was the large proportion of killed to the entire amount of casualties At Marston Moor the country folk buried 4 000 on the field and at Lutzen 9 000 were killed outright An entire regiment lay on the ground in the exact order in which it had stood At Rocroy 18 000 men were engaged and 9 000 were slain 'How many of you were there before the fight asked a Frenchman of a Spanish officer 'You have only to count the dead and the prisoners was the reply

The substitution of the smoothbore flintlock with bayonet for the pike brought about a decrease in the rate of casualties from 6 to 9 per cent This period begins with the battle of Hochkirchberg in which the rate was 10 per cent In the battle of Lontenoy the casualties were 11 per cent At the battle of Zorndorf between the Russians and Prussians the casualties rose to the enormous rate of 40 per cent About 19 per cent of the troops engaged at Austerlitz 16 per cent at Jena 14 per cent at Eylau 9 per cent at Wagram and 36 per cent at Borodino suffered casualties At Lundy's Lane the percentage was 19 at Bunker Hill 24 at Fredland 20 and at Bautzen 14

A further decrease in casualties was brought about by another improvement in weapons—the introduction of rifled barrels and percussion caps The average loss during the employment of the smoothbore flintlock was about 9 per cent When the rifled barrel and percussion caps came into general use casualties fell to 4 per cent This third period begins with the battle of Alma fought in 1854 between the allies and the Russians The casualties were only 4 per cent At the battles of Solferino and Magenta the casualties were about the same ratio and those of Alma

Coming down to the period of the American civil war the lesson is still maintained At Shiloh in 1862 there were 80 000 men engaged The casualties were 19 3 per cent At the battles of the Chickahominy which lasted seven days the combined armies numbered 143 000 men The casualties amounted to 15 per cent There were 1 019 men in the battle of Antietam and the casualties were 16 per cent At Fredericksburg 78 000 men fought and the casualties were only 9 per cent At Chancellorsville with 110 000 engaged the per cent was reduced to 11 From this time until the close of the war the mortality was at a greatly increased ratio At Gettysburg the casualties were 20 per cent at Murfreesboro 1 at Chickamauga 28 The Wilderness campaign is not included in the war department's estimate for the reason that accuracy cannot be maintained in computing the casualties of each engagement It is known however that the losses were far in excess of the average percentage

The first appearance of the breech loader which was a notable improvement over all weapons hitherto devised marks the decrease in casualties to 11 per cent as against 17 per cent in the preceding period The breechloader campaign began at the battle of Koniggratz in 1866 when 41 000 Prussians and Austrians fought There were in all 28 000 casualties or 7 per cent At the battle of Woerth in 1870 130 000 French and Prussians fought savagely and the casualties amounted to 11 per cent In the same campaign at the battle of Mars le Tour 200 000 men were engaged and there were 31 800 casualties or 16 per cent At Sedan with 243 000 in the field there were casualties of less than 9 per cent In all of these actions except Koniggratz the breechloader was used by both sides At that famous engagement the Austrians were not equipped with the then new firearm

The war department does not extend its investigations to the point of finding a reason for this apparent decrease in casualties An official of the department advances the opinion that the new weapons are so deadly in their action that they produce a moral effect on the soldier and thus prevent the glowing actions which were so sanguinary in the old time It admits however that this theory has received a severe shock and doubted setback in the present hostilities between Russia and Japan

The enormous cost of modern warfare is also a powerful factor in the decrease of casualties Of course it accomplishes this indirectly—by discouraging nations from going to war and by influencing them to settle their disputes by arbitration or some other peaceful method known to the diplomatic world According to recent estimates made by French and German statisticians who are proficient in such matters the wars of the last fifty years have cost the almost inconceivable sum of $18 000 000 000 Of this amount France alone has paid $5 500 000 000

CHARLES ELLIOT

Self Uplifting of Transplanted Slavonic Jews

Israel Zangwill the distinguished author and sociologist who has recently come to America in the further interest of the Zionist movement for the colonization of Jews disapproves of the present restrictive immigration of his coreligionists to the United States Unless he can convince those who remain behind that America is not only unwilling to receive them but that the opportunities which greeted those who have come are no longer open he will find his mission difficult

Every keen eyed and sharp witted boy of Slavonic Jewish origin who is seen upon the streets and in the public places of American cities is subject to at least three potent influences—the orthodox Jewish the American and the socialistic He has either been born in America of Russian Austrian or Roumanian parents or has come with them when he was a young child

The first of these strong forces at work on his character is wholly religious and moral in its teaching The second the Americanism which stares him in the face is practical full of present significance but nonreligious and not essentially immoral The third is his by inheritance and is reactionary and antagonistic to the other influences No matter whether he were born on this side of the Atlantic or on the other the early childhood of the son of orthodox Jewish parents is passed in an atmosphere where the chief duty of man is to observe the religious law At the age of five he is sent to the Hebrew private school the chaider where he spends most of the day He is taken into the chaider with a highly significant religious ceremony Wrapped in a talith or praying shawl he is carried by his father to the school and presented to the melamed or teacher who sits out before him the Hebrew alphabet printed or painted on a large chart Before teaching him the first letter the melamed gives him a taste of honey after which he tells him that the study of the holy law is sweeter than the substance he has tasted After the lesson a coin falls from the ceiling and the child is told that it has dropped from heaven as a reward for learning his first lesson In the chaider the lad is taught the prayer book the Pentateuch and other portions of the Old Testament and begins the study of the more intricate Talmud At thirteen he is confirmed and continues the study of the Talmud at which he will persevere all his life long if he remains faithful to his early traditions More than likely his parents are hoping that he may become a rabbi or Talmudical scholar

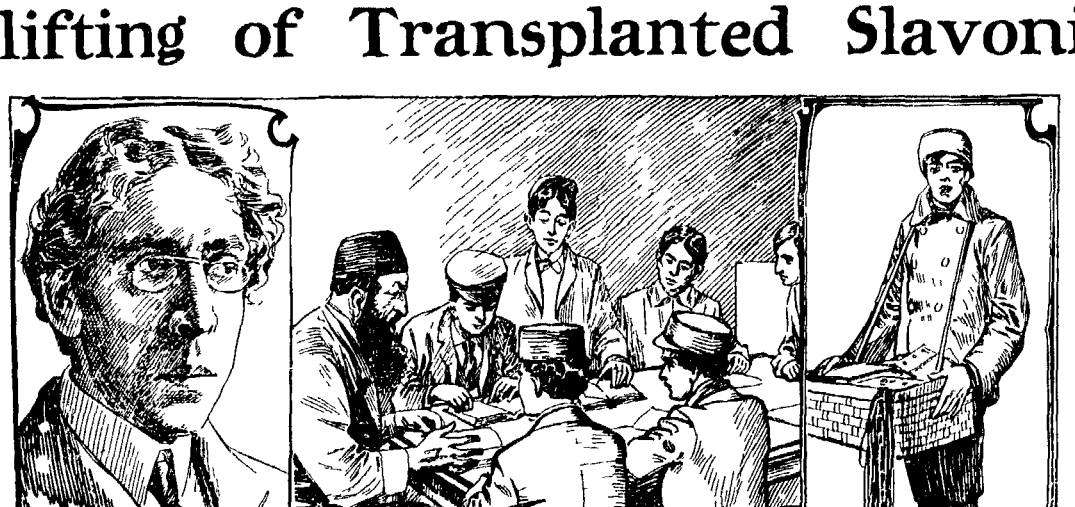

ISRAEL ZANGWILL THE MELAMED AND HIS PUPILS A STREET VENDER

In his Slavonic home the boy's life conforms with the religious education he receives At the chaider In the simple Jewish community in Russia where the chaider is the only school for him where the government is hostile and the Hebrews are therefore dependent upon their own customs the lad loves his religion love and honors his parents and his highest ambition is to become a great Biblical scholar For him the law outweighs all else in life

In America even before the little Jewish boy enters the public school he awakens to the fact that he is in contact with a world which is in violent contrast with anything he has known hitherto Almost imperceptibly at the beginning but gradually becoming more definite he learns a few words of English a little American slang hears vaguely of things that interest even though they alarm him and begins to realize that there is a new and fascinating life in the streets At this stage he is led also to understand the methods that may be accomplished by the American dollar and he begins to black shoes to do other small work and make up his mind to die rich

If he goes to the public school the lad is confronted with a system of education and a set of influences which are at variance with anything he has ever known He discovers instantly that the religious element is entirely lacking He becomes acquainted in the school reader with fragments of various subjects learns a little arithmetic and picks up bits of history Before long English becomes his most familiar language He also becomes an ardent admirer of the fresh independent and rather skeptical spirit of the American boy and tries to imitate him It does not take him long to imbibe ideas about social equality

Of course the orthodox Jewish influences are not made ineffective at once but they are gradually weakened The ceremonial life at home grows irksome to him He adopts English as his chosen tongue and makes a point of forgetting the Yiddish Compelled by the law of the country to attend public school he neglects the chaider The melamed in a long black coat and tall hat thinks to his home The contrast between this solemn pedagogue and the bustling young woman who directs his public school education is so marked that he often makes it a point to forget Yiddish entirely Then he is no longer any need for the melamed

Another important factor in the transformation is the tendency to reverse the customary relations existing between Jewish fathers and sons In Russia the father supports his son until marriage and as long afterward as is necessary That fact makes the father the real head of the house In America the son begins very early to contribute to the material welfare of the family He is sometimes better qualified to do so he speaks English and has a knowledge of American ways of doing The father begins by depending his sons alien cleverness and ends by trusting and respecting him The Slavonic Jews who come to America after middle age do not as a rule succeed In achieving marked financial independence Rich triumph over fortune must be brought about through their children

The commercial triumphs of Slavonic Jews are so numerous and so noteworthy that the business history of every American city is replete with them If there be an actual commercial pinnacle higher than mere trading they have not yet reached It in any considerable numbers In New York they have monopolized the cloak and umbrella industries and have obtained a firm hold upon the clothing trade The Hebrew banker and brokers who are known on Wall street are not Slavonic in origin they are the descendants of German merchants and even professional men who came to America long before the Slavonic immigration began They have long since become thoroughly identified with the best features of American life

EDWARD G. ALSTON

Human hair grows better in light than in darkness because of the stimulating effect of light and sunshine

ADMIRAL SIR JOHN FISHER.

NEWSPAPERARCHIVE®
NEWSPAPERARCHIVE®